SONGS OF inspiration

A-B-C MUSIC FOR BEGINNERS

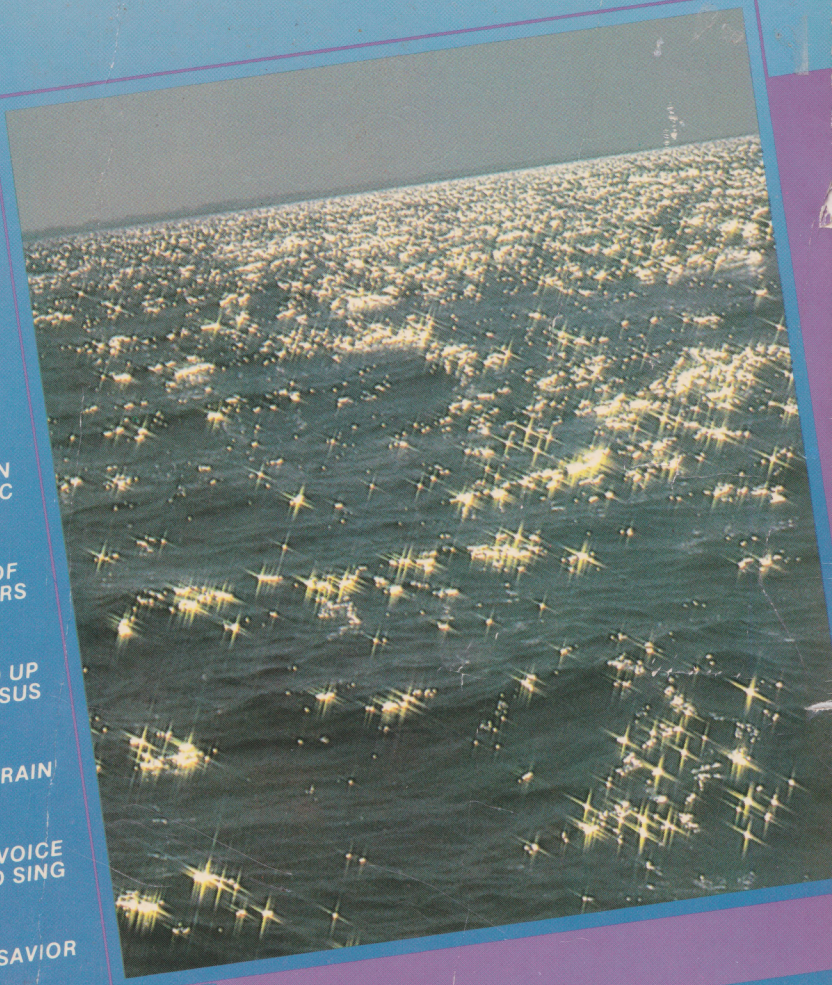

ABIDE WITH ME

THAT OLD-TIME RELIGION

O HAPPY DAY

I NEED THEE EV'RY HOUR

BATTLE HYMN OF THE REPUBLIC

FAITH OF OUR FATHERS

STAND UP, STAND UP FOR JESUS

THIS TRAIN

LIFT EV'RY VOICE AND SING

BEAUTIFUL SAVIOR

and more

EASY TO PLAY MUSIC THAT ANYONE CAN PLAY

SONGS OF INSPIRATION

TITLE	PAGE
ABIDE WITH ME	2
ALL THINGS BRIGHT AND BEAUTIFUL	4
ALLELUIA! SING TO JESUS	5
BATTLE HYMN OF THE REPUBLIC	8
BEAUTIFUL SAVIOR	11
BLEST BE THE TIE THAT BINDS	13
COME, HOLY GHOST	14
EV'RY TIME I FEEL THE SPIRIT	15
FAITH OF OUR FATHERS	17
I LOVE THY KINGDOM, LORD	20
I NEED THEE EV'RY HOUR	18
JESUS CALLS US	22
JESUS LOVES ME	28
LIFT EV'RY VOICE AND SING	29
LOVE DIVINE, ALL LOVES EXCELLING	24
LULLABY	23
ODE TO JOY	26
O GOD, OUR HELP IN AGES PAST	27
O HAPPY DAY	42
SAVIOR, LIKE A SHEPHERD LEAD US	34
STAND UP, STAND UP FOR JESUS	45
THE STRIFE IS O'ER, THE BATTLE DONE	40
THAT OLD-TIME RELIGION	47
THERE'S A WIDENESS IN GOD'S MERCY	36
THIS TRAIN	38
WHEN THE SAINTS GO MARCHING IN	33

1 of 3 307
Printed in U.S.A

© 1986 Sight & Sound Music Software, Inc.
All Rights Reserved

ABIDE WITH ME

FLUTE
FULL 'N' MELLOW
No Rhythm

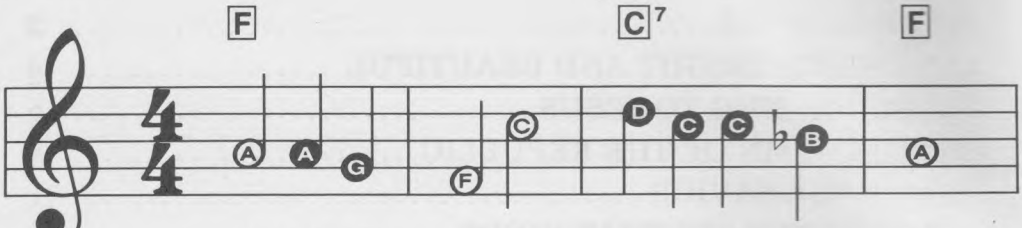

A - bide with me, fast falls the e - ven - tide;
I need Thy pres-ence ev - 'ry pass - ing hour.

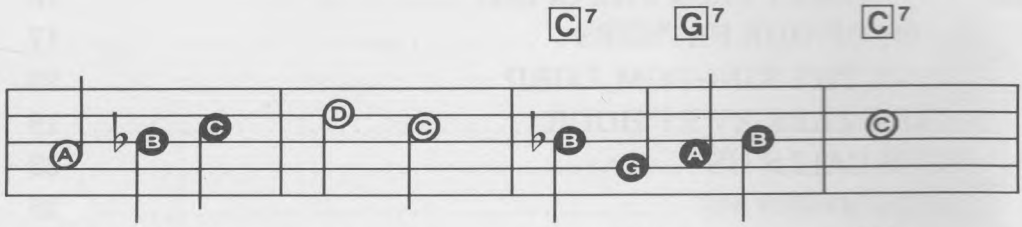

The dark - ness deep - ens, Lord, with me a - bide.
What but Thy grace can foil the tempt - er's pow'r?

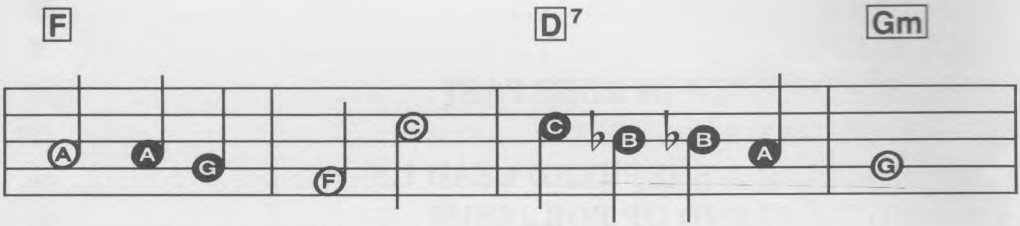

When oth - er help - ers fail and com - forts flee,
Who, like Thy - self, my guide and stay can be?

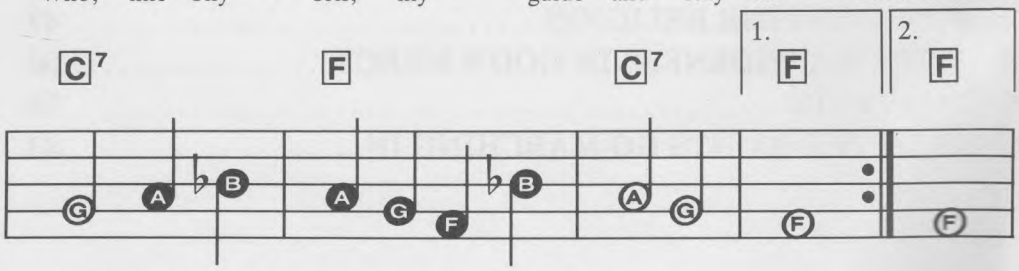

Help of the help - less, oh, a - bide with me.
Through cloud and sun - shine, oh, a - bide with me.

© 1972, 1984 SIGHT & SOUND INTERNATIONAL INC.
All Rights Reserved

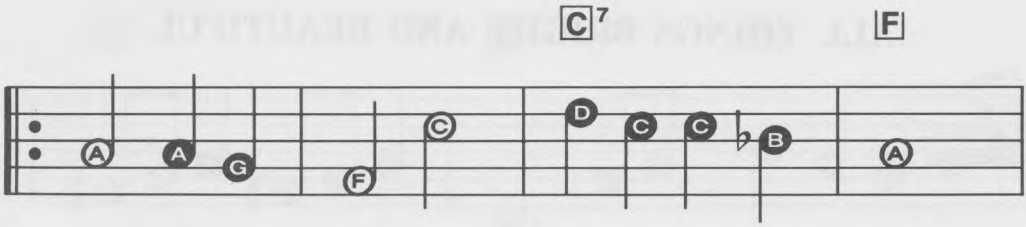

Swift to its close ebbs out life's lit - tle day,
Hold Thou Thy cross be - fore my clos - ing eyes,

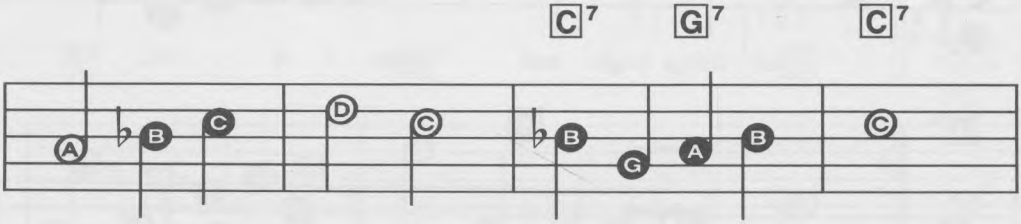

Earth's joys grow dim, its glo - ries pass a - way.
Shine thro' the gloom and oint me to the skies.

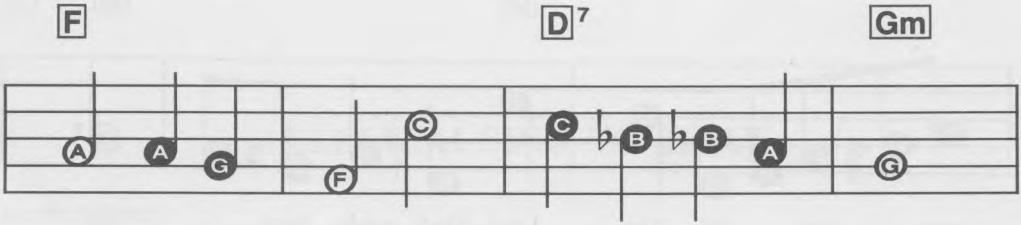

Change and de - cay in all a - round I see,
Heav'n's morn - ing breaks and earth's vain shad - ows flee,

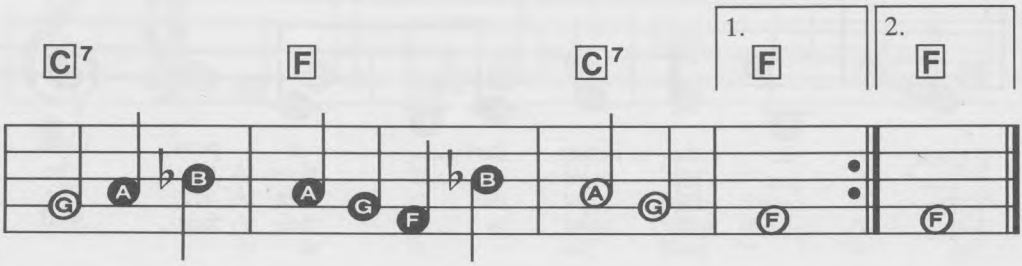

O Thou, who chang-est not, a - bide with me.
In life, in death, O Lord, a - bide with me.

ALL THINGS BRIGHT AND BEAUTIFUL

OBOE
CLASSICAL
No Rhythm

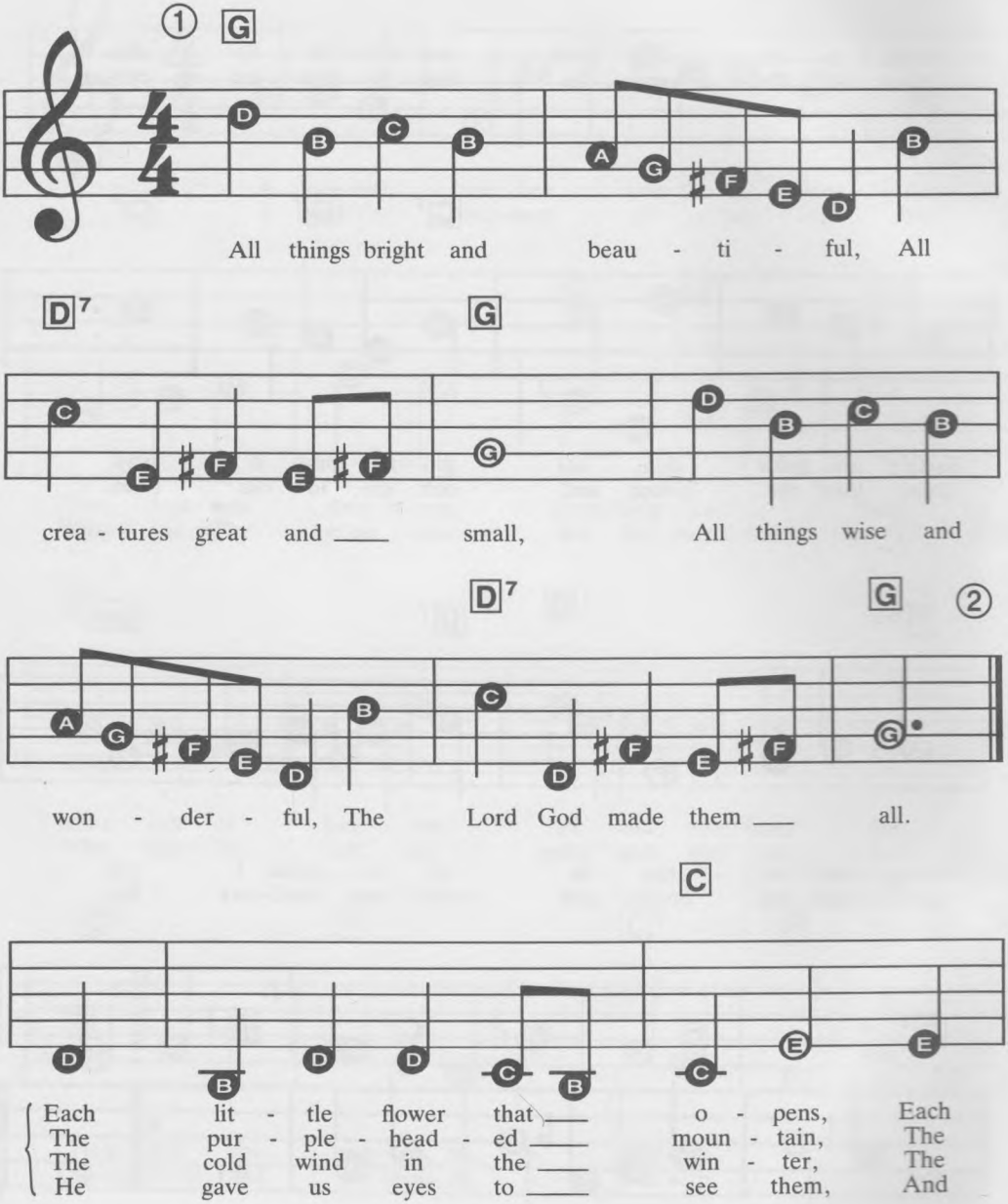

© 1984 SIGHT & SOUND INTERNATIONAL INC.
All Rights Reserved

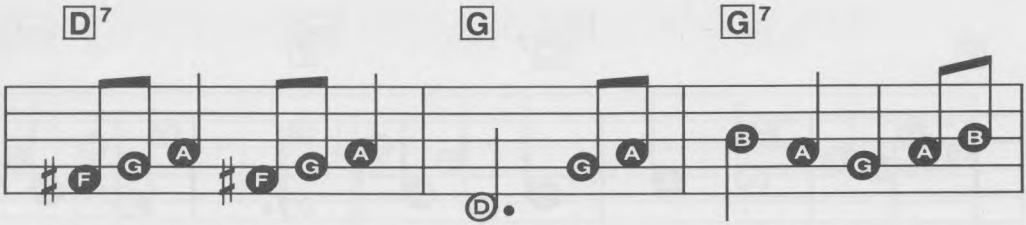

lit - tle bird __ that sings, He __ made their glow - ing __
riv - er run - ning by, The __ sun - set, and the __
plea - sant sum - mer sun, The __ ripe fruits in the __
lips __ that we __ might tell How _ great is God Al -

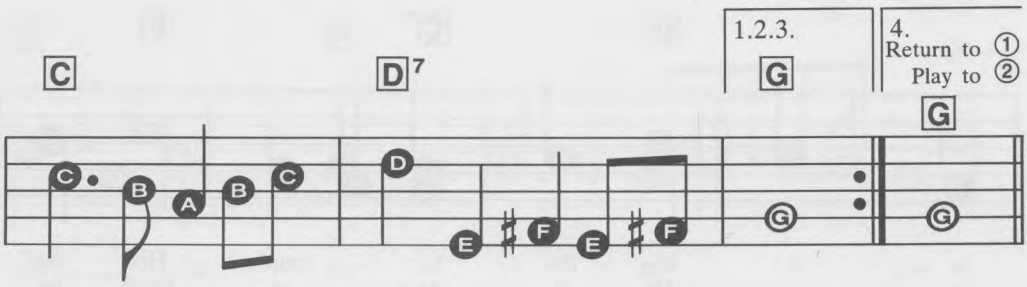

col - ors, He __ made their ti - ny _____ wings.
morn - ing That _ bright - ens up the _____ sky.
gar - den, He __ made them ev - 'ry _____ one.
migh - ty, Who _ has made all things __ well.

ALLELUIA! SING TO JESUS

HARPSICHORD
CLASSICAL
Medium Fast WALTZ

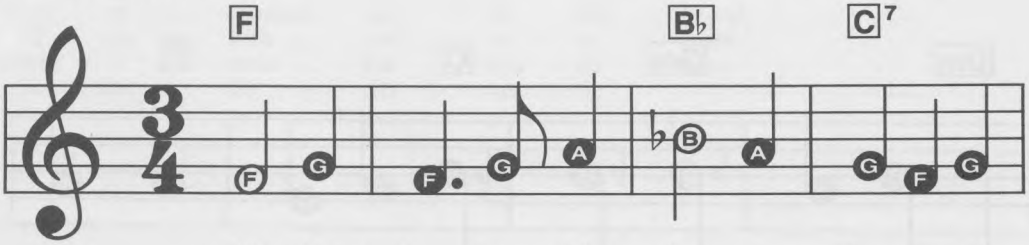

Al - le - lu - ia! Sing to Je - sus!
Al - le - lu - ia! Not as or - phans
Al - le - lu - ia! Bread of An - gels,
Al - le - lu - ia! King e - ter - nal,

© 1984 SIGHT & SOUND INTERNATIONAL INC.
All Rights Reserved

F C7 F

His the scep - ter, His ___ the throne; Al - le -
are we left in sor - row now; Al - le -
Thou on earth our food, _ our stay! Al - le -
Thee the Lord of Lords _ we own; Al - le -

B♭ C7 F

lu - ia! His the tri - umph, His the
lu - ia! He is near ___ us, Faith be -
lu - ia! Here the sin - ful Flee to
lu - ia! Born of Ma - ry, Earth thy

C7 F

vic - to - ry _____ a - lone; Hark! the
lieves, nor ques - tions how: Though the
thee from day _____ to day: In - ter -
foot - stool, heav'n ___ thy throne: Thou with -

Dm Gm C7 F

songs ___ of peace - ful Si - on Thun - der
cloud ___ from sight re - ceived _ Him, When the
ces - sor, friend of sin - ners, Earth's Re -
in _____ the veil hast en - tered, Robed in

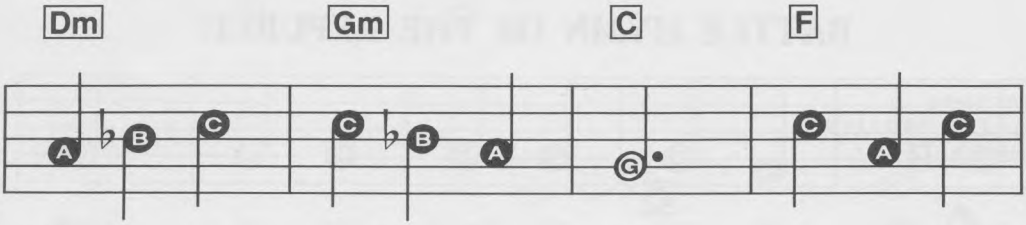

like ___ a
for - ty
deem - er,
flesh, ___ our

might - y
days ___ were
plead ___ for
great ___ High

flood;
o'er,
me,
Priest;

Je - sus
Shall ___ our
Where ___ the
Thou ___ on

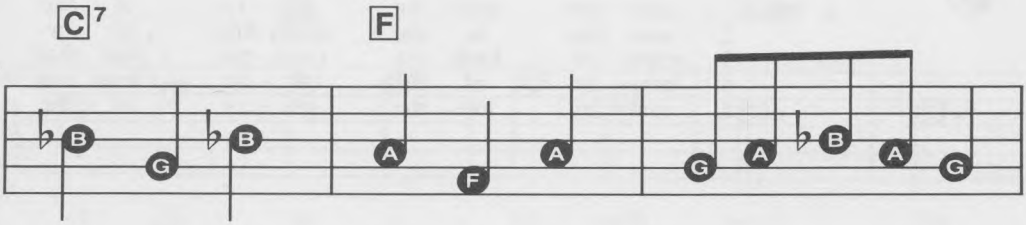

out ___ of
hearts ___ for
songs ___ of
earth ___ both

ev - 'ry
- get ___ his
all ___ the
Priest ___ and

na - tion
prom - ise,
sin - less
Vic - tim

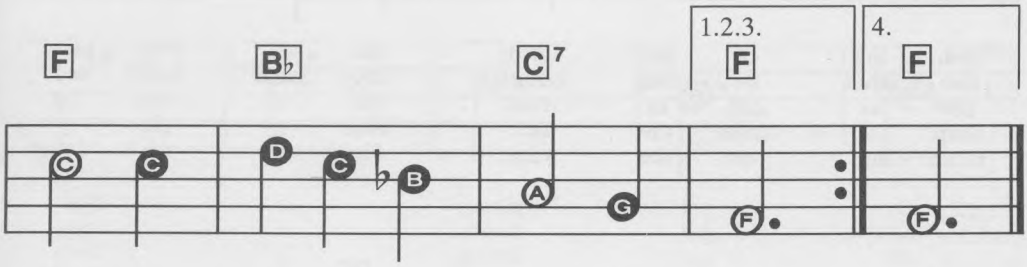

hath re - deemed us by His blood.
"I am with ___ you ev - er - more."
sweep a - cross ___ the crys - tal sea.
in the Eu - cha - ris - tic feast.

BATTLE HYMN OF THE REPUBLIC

TRUMPET
FULL 'N' BRILLIANT
Fast WALTZ

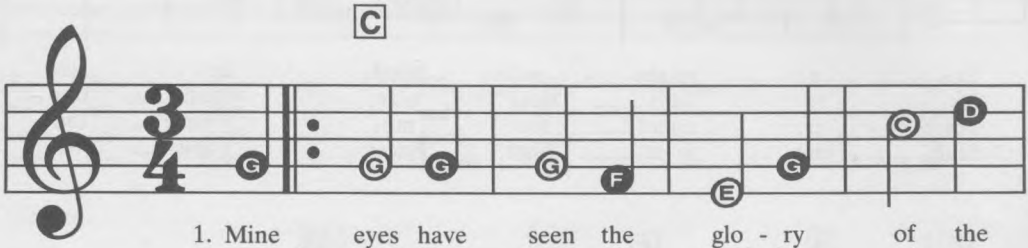

1. Mine eyes have seen the glo - ry of the
2. seen Him in the watch-fires of a
3. sound - ed forth the trum - pet that shall
4. beau - ty of the lil - ies Christ was
5. com - ing like the glo - ry of the

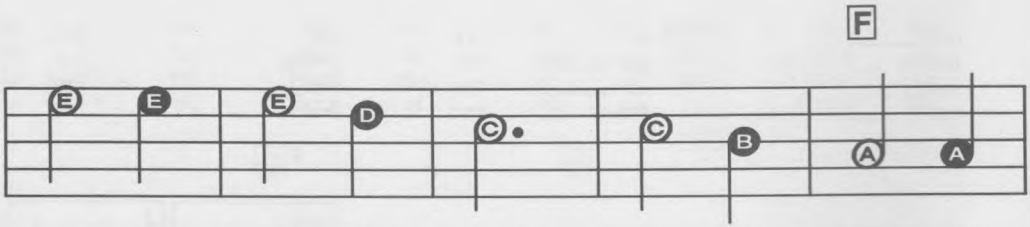

com - ing of the Lord; He is tram - pling
hun - dred cir - cling camps; They have build - ed
nev - er call re - treat; He is sift - ing
born a - cross the sea With a glo - ry
morn - ing on the wave; He is wis - dom

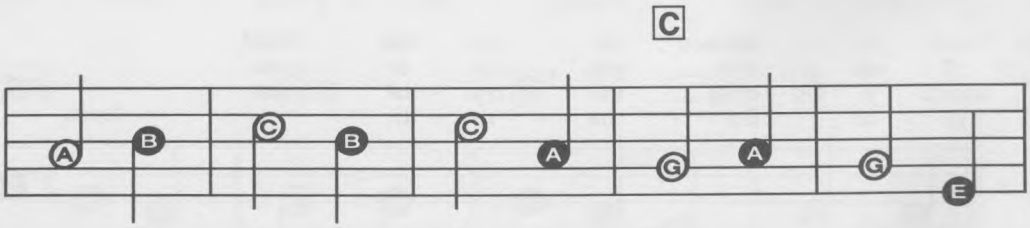

out the vin - tage where the grapes of wrath are
Him an al - tar in the eve - ning dews and
out the hearts of men be - fore the judg - ment
in His bos - om that trans - fig - ures you and
to the might - y, He is hon - or to the

© 1972, 1984 SIGHT & SOUND INTERNATIONAL INC.
All Rights Reserved

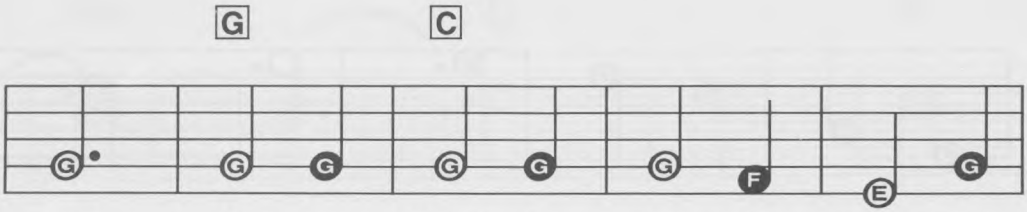

stored; He hath loosed the fate - ful light - ning
damps; I can read His right - eous sen - tence
seat; O be swift, my soul, to an - swer
me; As He died to make men ho - ly
brave; So the world shall be His foot - stool

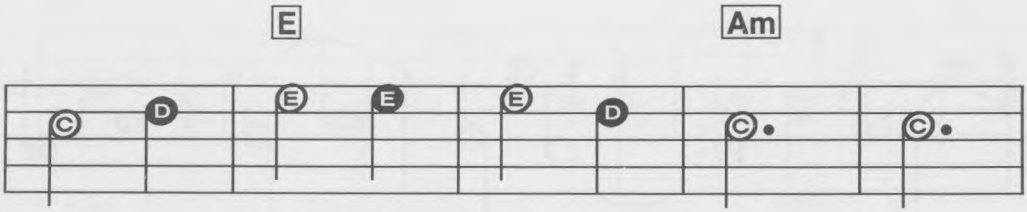

of His ter - ri - ble swift sword. His
by the dim and flar - ing lamps; His
Him, be ju - bi - lant, my feet! Our
let us die to make men free! While
and the soul of wrong His slave. Our

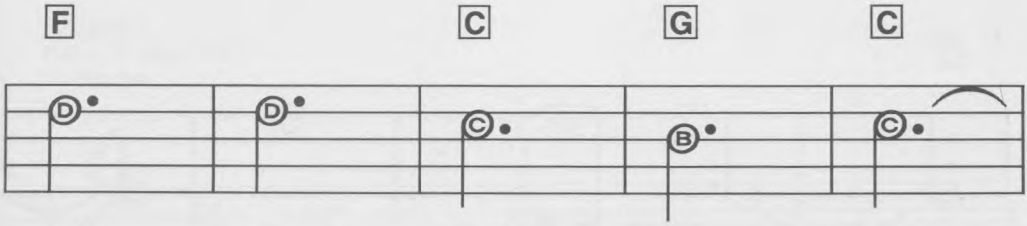

truth is march - ing on. _____
day is march - ing on. _____
God is march - ing on. _____
God is march - ing on. _____
God is march - ing on. _____

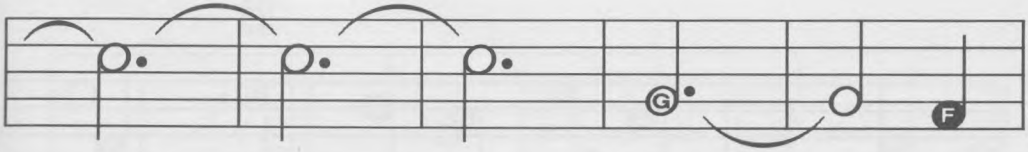

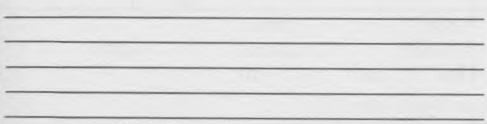

Glo - ry!

2 of 3 307
Printed in U.S.A

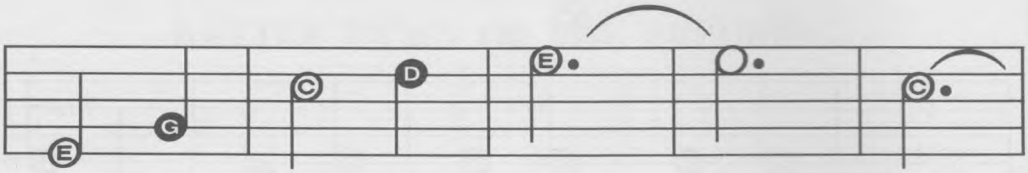

Glo - ry! Hal - le - lu - jah! ___

F

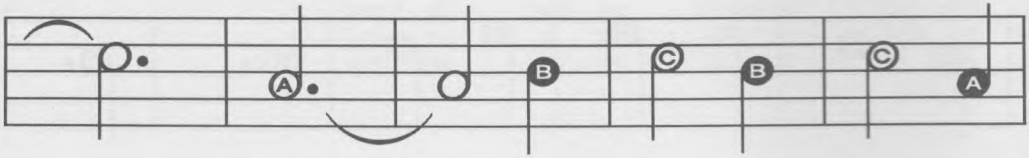

_____ Glo - ry! Glo - ry! Hal - le -

C

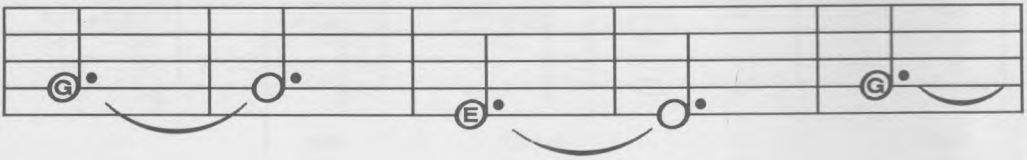

lu - jah! _____ Glo -

E

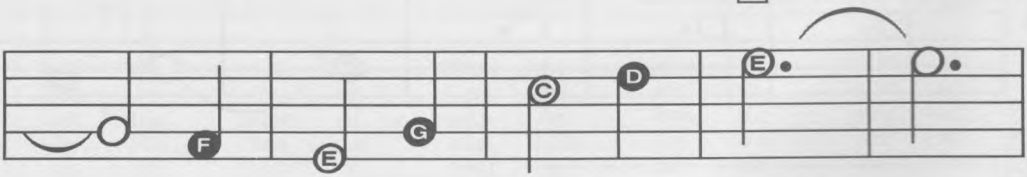

- ry! Glo - ry! Hal - le - lu -

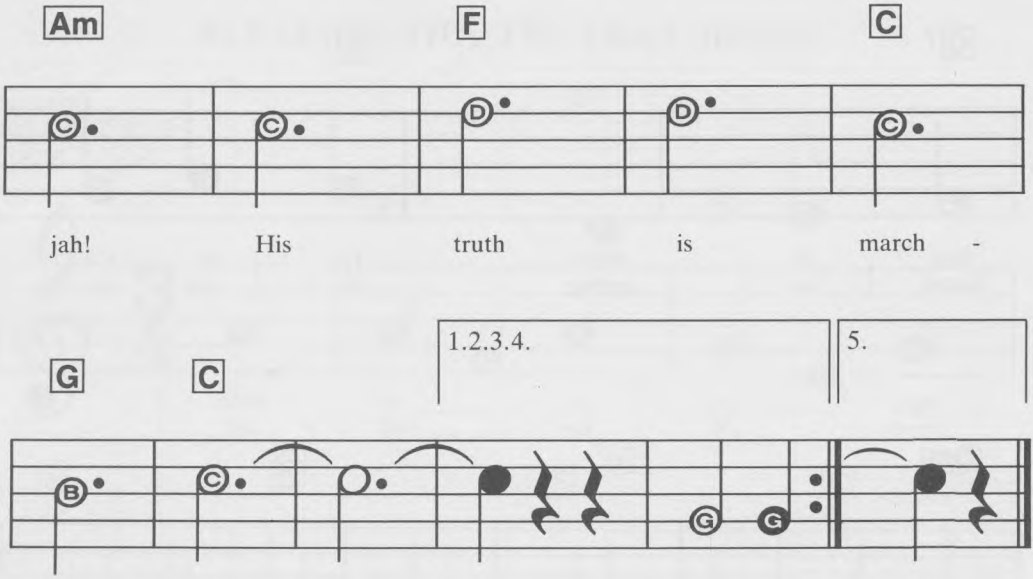

2. I have
3. He has
4. In the
5. He is

BEAUTIFUL SAVIOR

TRUMPET
FULL 'N' MELLOW
No Rhythm

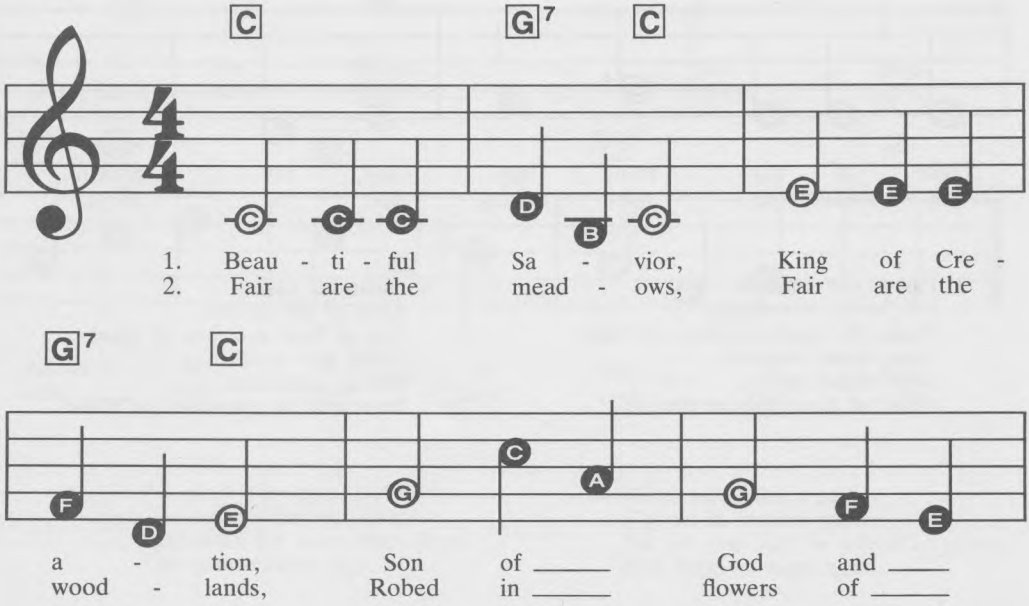

© 1984 SIGHT & SOUND INTERNATIONAL INC.
All Rights Reserved

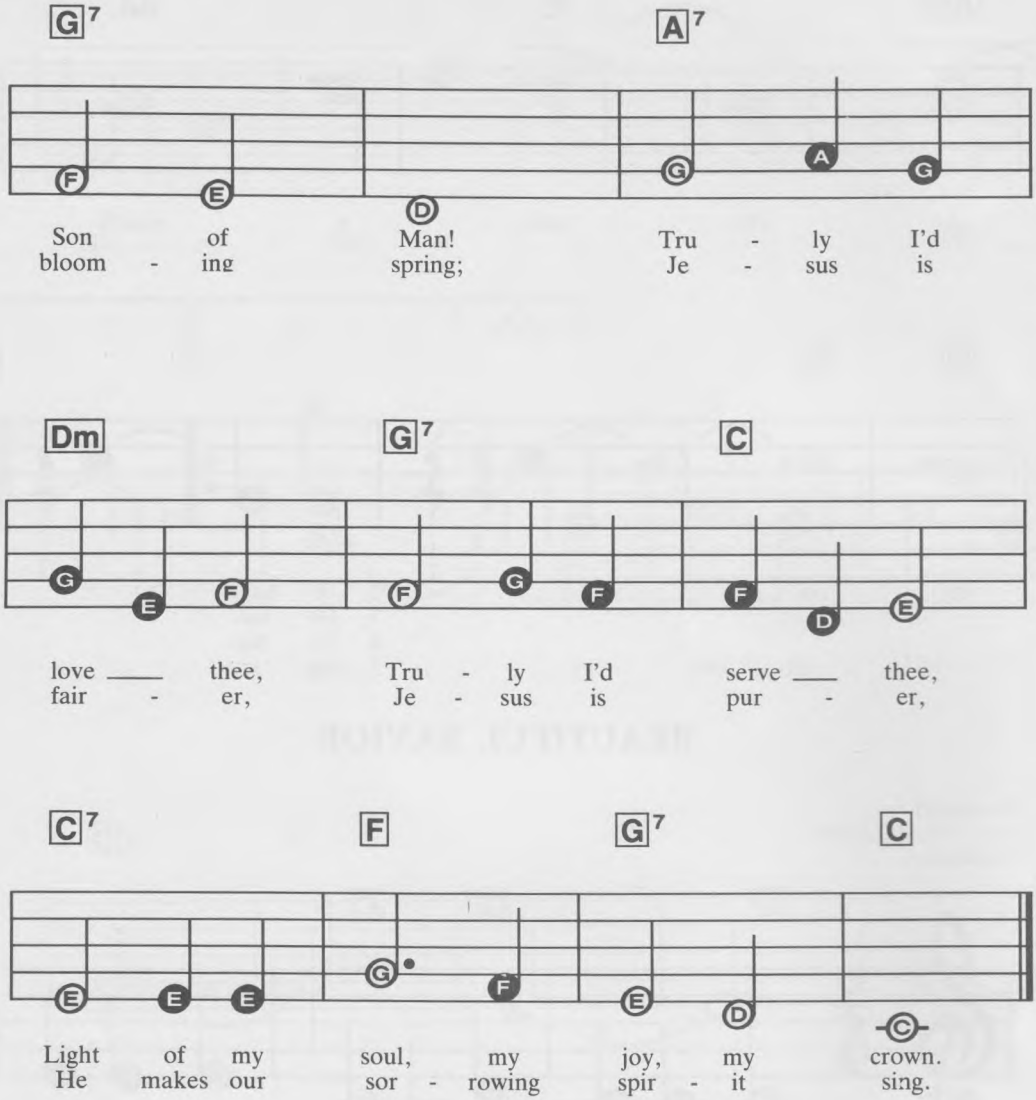

3. Fair is the sunshine
   Fair is the moonlight,
   Bright the sparkling stars on high;
   Jesus shines brighter,
   Jesus shines purer,
   Than all the angels in the sky.

4. Beautiful Savior,
   Lord of the nations,
   Son of God and Son of Man!
   Glory and honor,
   Praise, adoration,
   Now and for evermore be thine!

BLEST BE THE TIE THAT BINDS

TRUMPET
BRILLIANT SOLO
Medium WALTZ

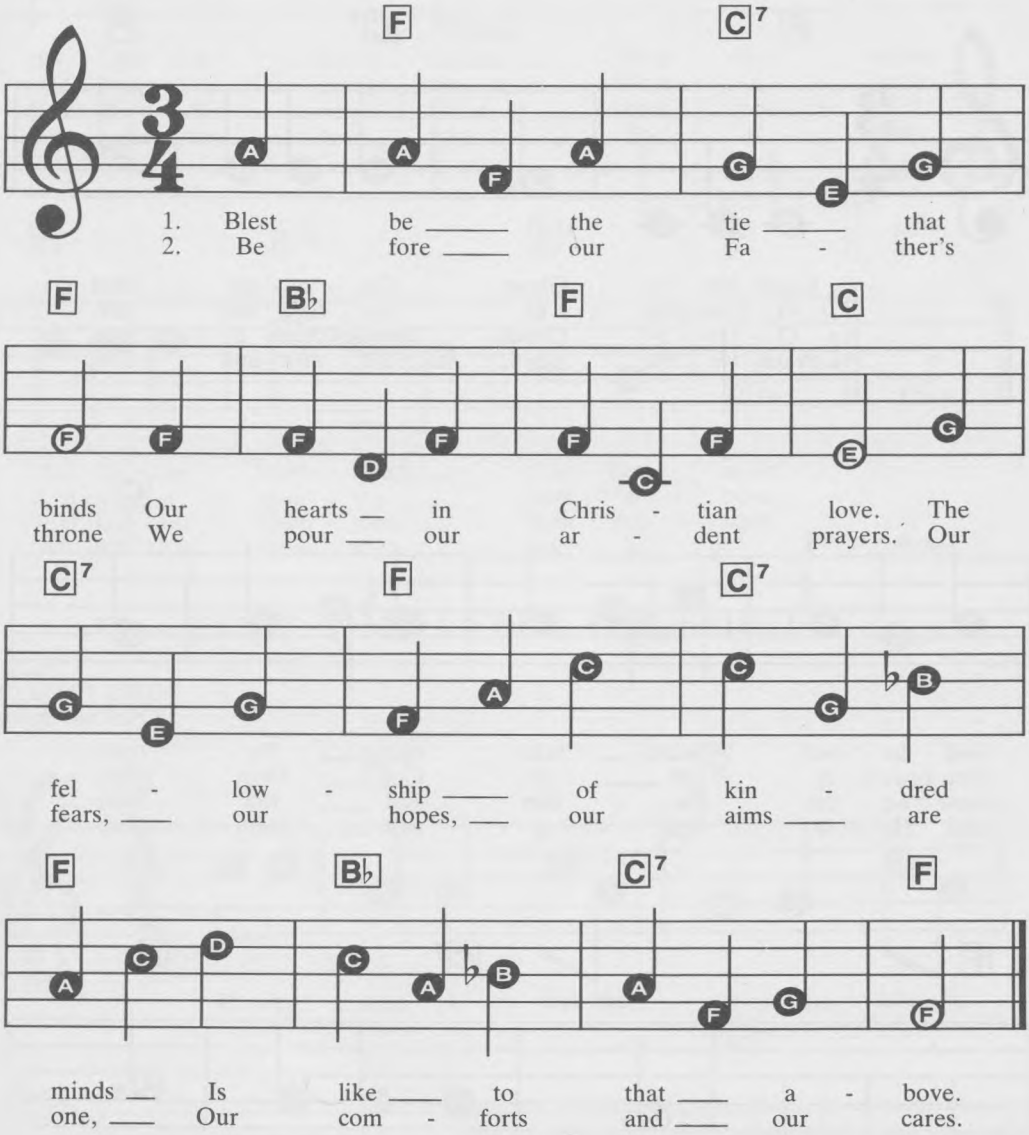

3. We share our mutual woes
Our mutual burdens bear,
And often for each other flows
The sympathizing tear.

4. When we asunder part
It gives us inward pain.
But we shall still be joined in heart
And hope to meet again.

© 1984 SIGHT & SOUND INTERNATIONAL INC.
All Rights Reserved

COME, HOLY GHOST

ORGAN
CLASSICAL
No Rhythm

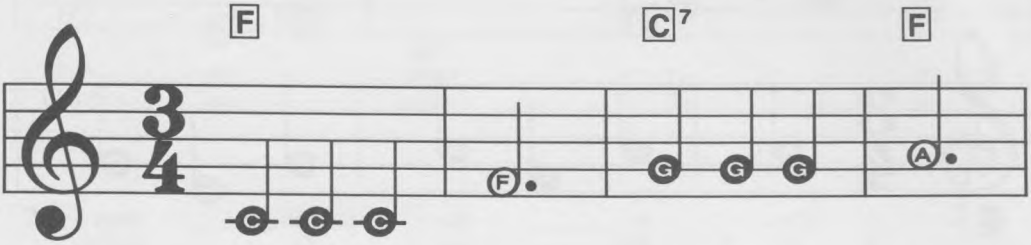

Come Ho - ly Ghost, Cre - a - tor blest,
O, Com - fort - er, to thee we cry,
O Ho - ly Ghost, Through thee a - lone,
Praise we the Lord, Fa - ther and Son,

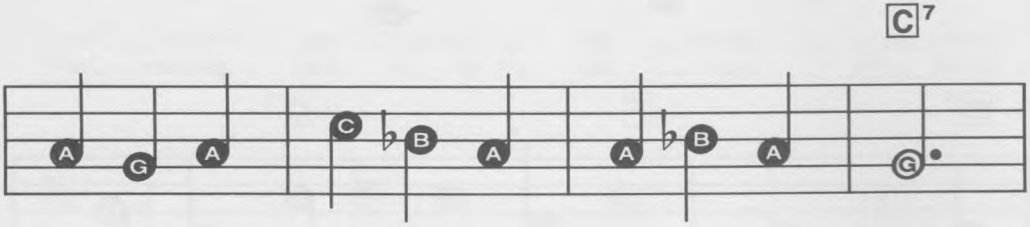

And in our hearts — take up ——— thy rest;
Thou heav'n - ly gift ——— of God ——— Most High;
Know we the Fa - ther and ——— the Son;
And Ho - ly Spir - it with ——— them one;

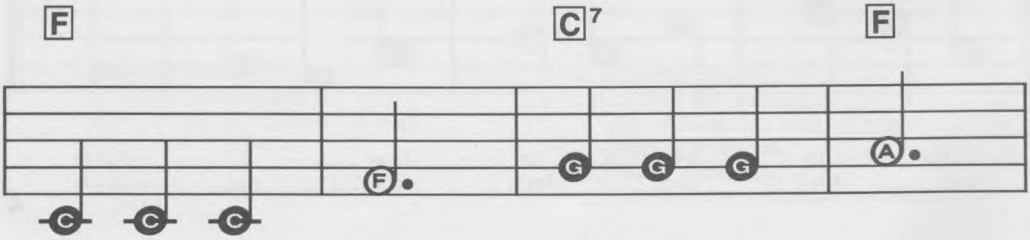

Come with thy grace and heav'n - ly aid
Thou Fount of Life, and Fire of Love,
Be this our firm un - chang - ing creed,
And may the Son on us be - stow

© 1983 SIGHT & SOUND INTERNATIONAL INC.
All Rights Reserved

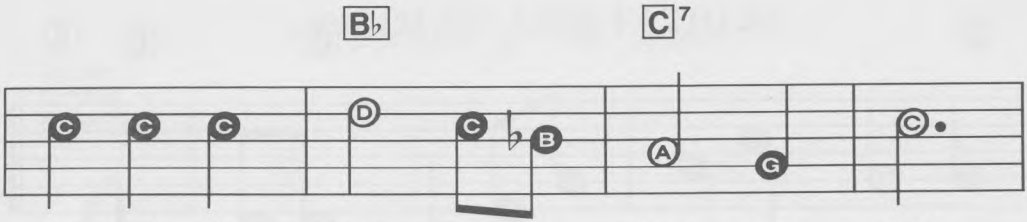

To fill the hearts which thou hast made,
And sweet a - noint - ing from a - bove,
That thou dost from them both pro - ceed,
All gifts that from the Spir - it flow,

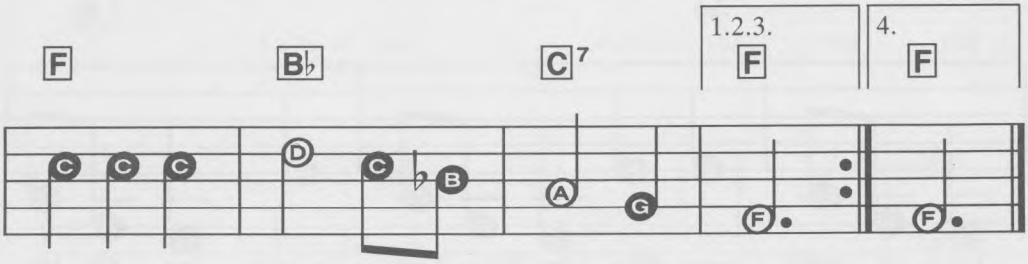

To fill the hearts which thou hast made.
And sweet a - noint - ing from a - bove.
That thou dost from them both pro - ceed.
All gifts that from the Spir - it flow.

EV'RY TIME I FEEL THE SPIRIT

ORGAN
BRILLIANT SOLO
Medium Fast ROCK

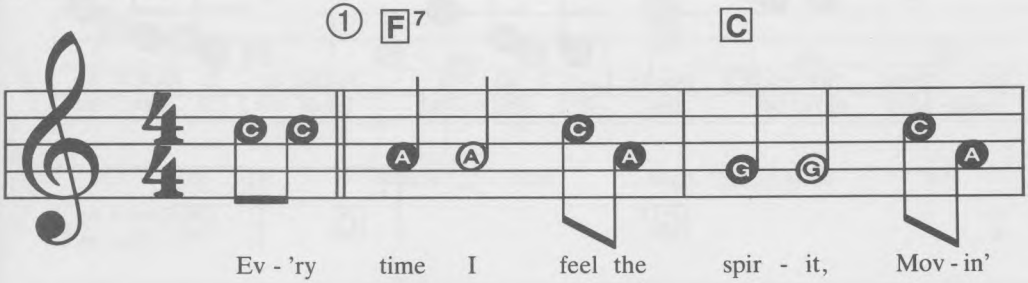

Ev - 'ry time I feel the spir - it, Mov - in'

in my heart, I will pray. Ev - 'ry time I feel the

© 1984 SIGHT & SOUND INTERNATIONAL INC.
All Rights Reserved

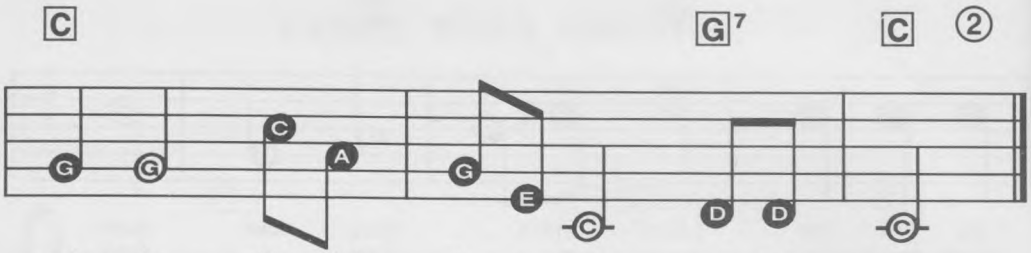
C
G7
C
2
spir - it, Mov - in' in my heart, I will pray.

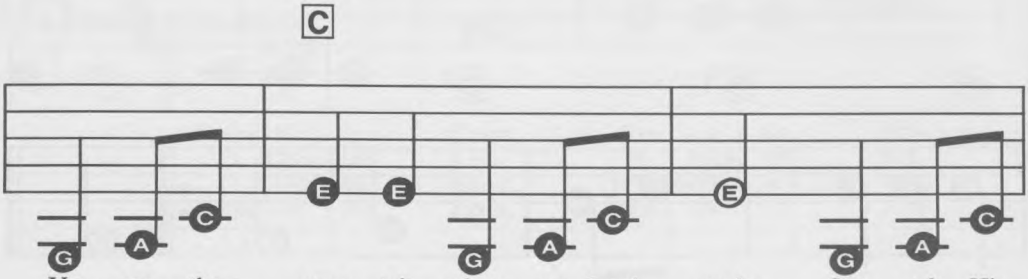
C
Up - on the moun - tain when my Lord spoke, Out of His
Oh, I have sor - rows and I have woe, And I have

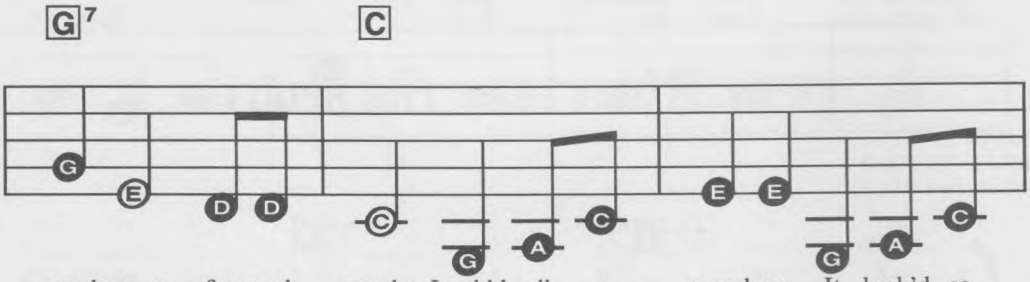
G7
C
mouth came fire and smoke. Look'd all a - round me, It look'd so
heart-ache here be - low; But while God leads me, I'll nev - er

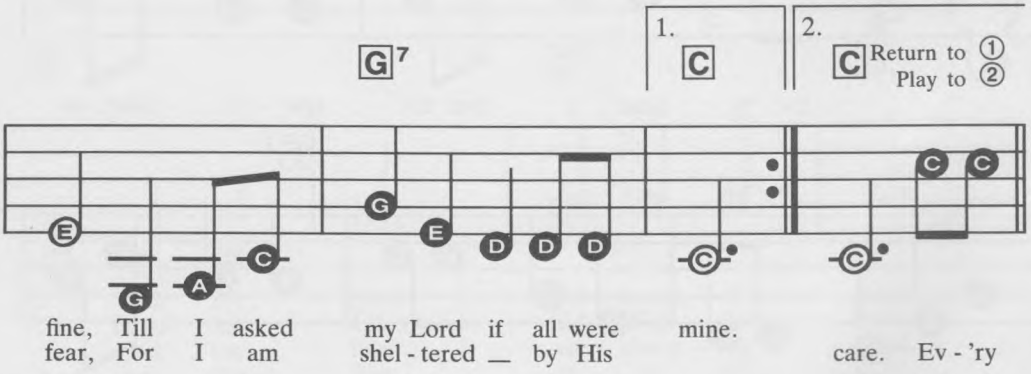
G7
1.
C
2.
C
Return to 1
Play to 2
fine, Till I asked my Lord if all were mine.
fear, For I am shel - tered _ by His care. Ev - 'ry

FAITH OF OUR FATHERS

ORGAN
CLASSICAL
No Rhythm

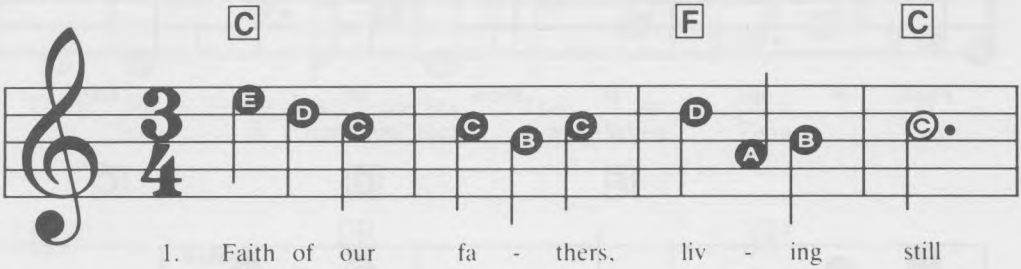

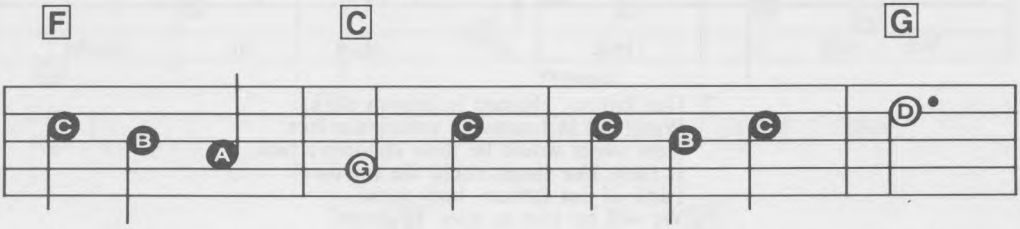

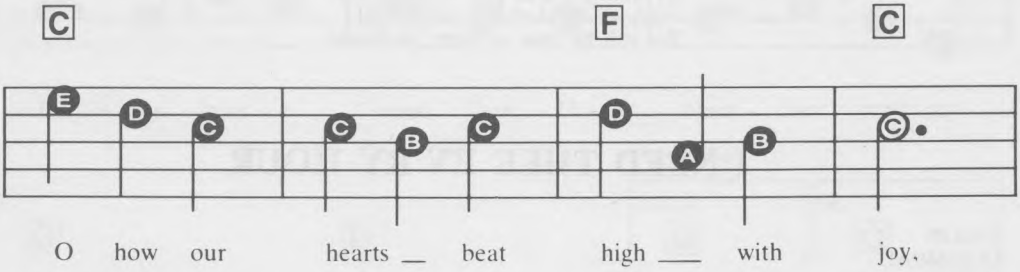

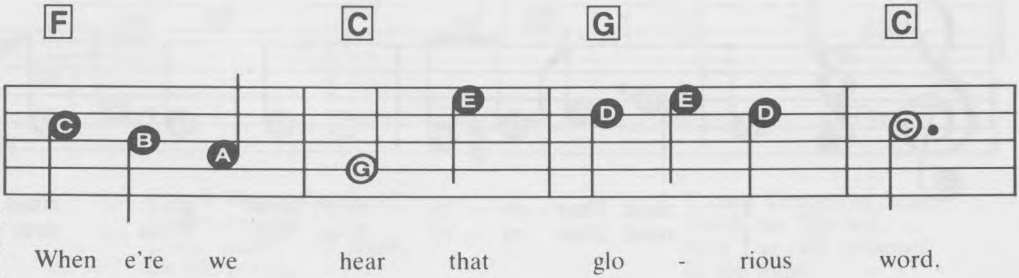

3 of 3 307
Printed in U.S.A.

© 1984 SIGHT & SOUND INTERNATIONAL INC.
All Rights Reserved

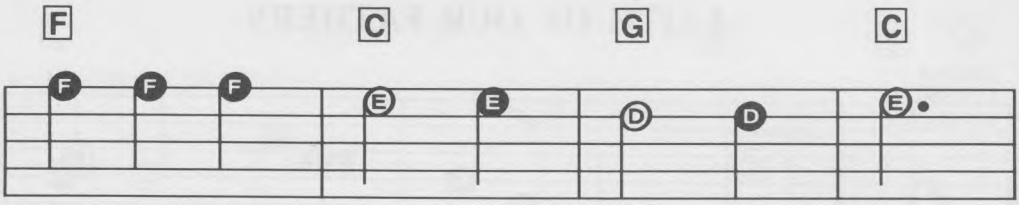

Faith of our fa - thers, ho - ly faith,

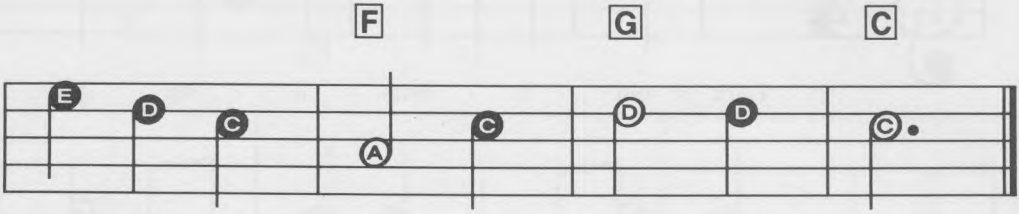

We will be true to thee 'til death.

2. Our fathers, chained in prisons dark,
Were still in heart and conscience free;
How sweet would be their children's fate,
If they, like them, could die for thee!
Faith of our fathers, holy faith!
We will be true to thee 'til death!

3. Faith of our fathers! We will love,
Both friend and foe in all our strife;
And preach thee, too, as love knows how,
By kindly words and virtuous life:
Faith of our fathers, holy faith!
We will be true to thee 'til death!

I NEED THEE EV'RY HOUR

VIOLIN
CLASSICAL
Medium WALTZ

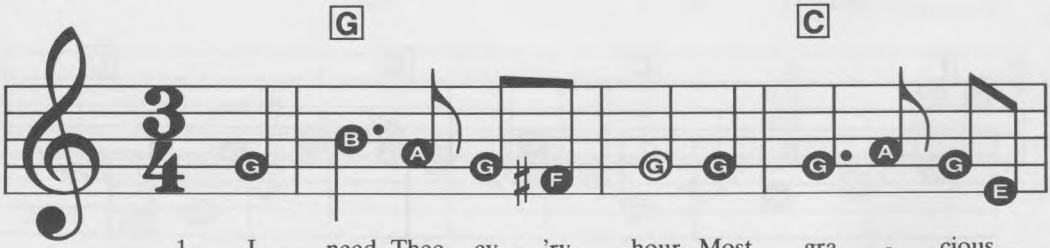

1. I need Thee ev - 'ry hour, Most gra - cious _
2. I need Thee ev - 'ry hour, Stay Thou __ near _

© 1984 SIGHT & SOUND INTERNATIONAL INC.
All Rights Reserved

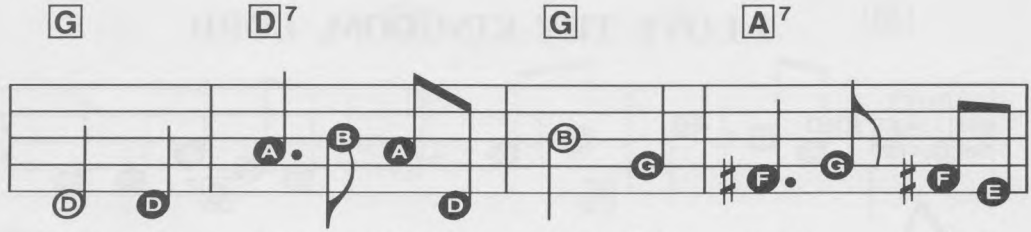

Lord; No ten - der voice like Thine Can peace ___ af -
by; Temp - ta - tions lose their power, When Thou ___ art ___

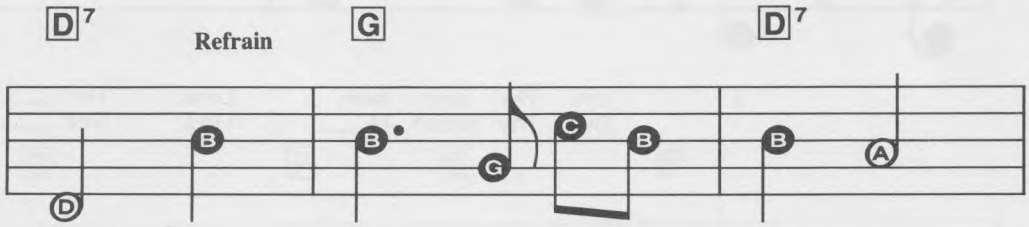

ford.
nigh. } I need Thee, O I need Thee,

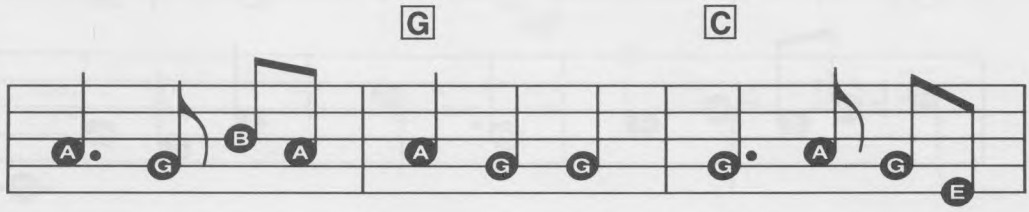

Ev - 'ry hour I need Thee; O bless me now, my

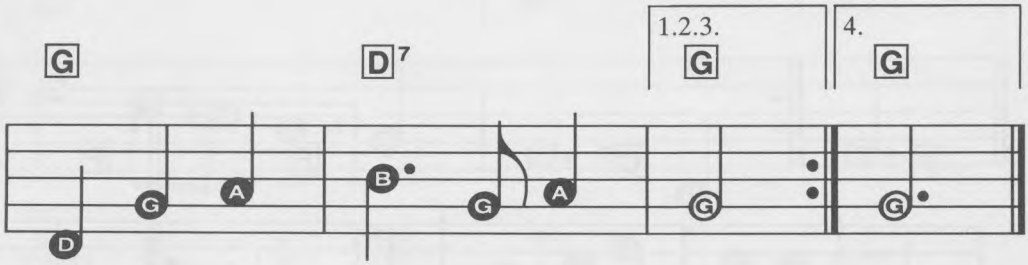

Sav - ior, I come ____ to Thee. Thee.

3. I need Thee ev'ry hour,
In joy or pain;
Come quickly and abide,
Or life is vain.
Refrain

4. I need Thee ev'ry hour,
Teach me Thy will;
And Thy rich promises
In me fulfill.
Refrain

I LOVE THY KINGDOM, LORD

TRUMPET
BRILLIANT SOLO
No Rhythm

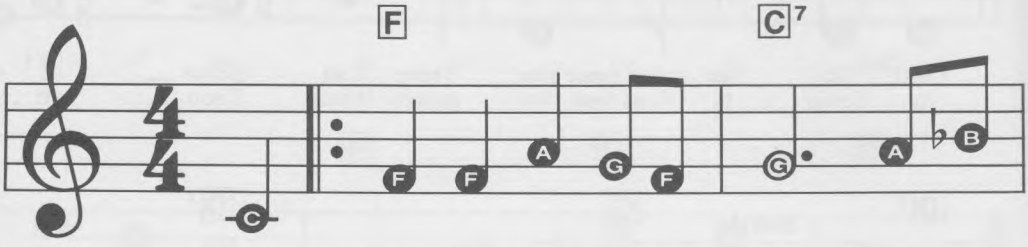

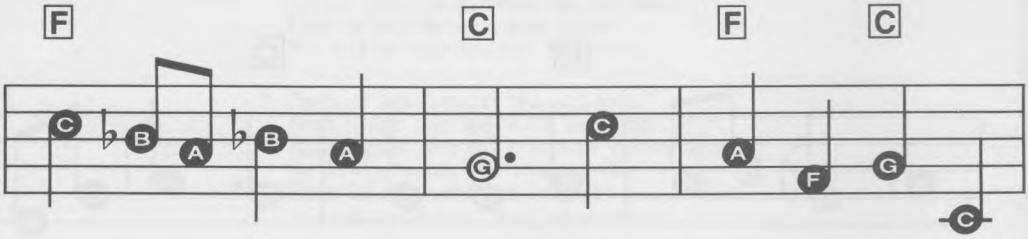

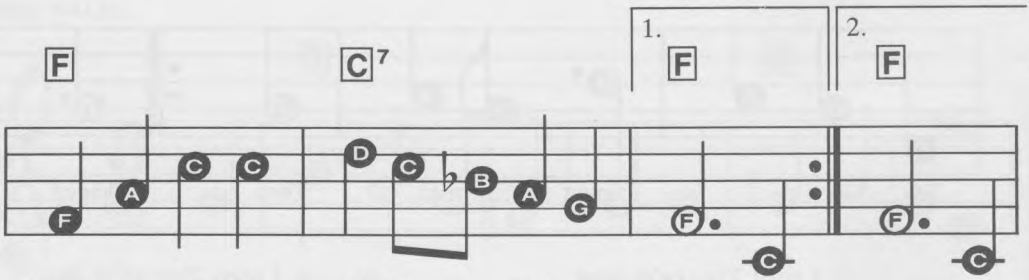

© 1972, 1984 SIGHT & SOUND INTERNATIONAL INC.
All Rights Reserved

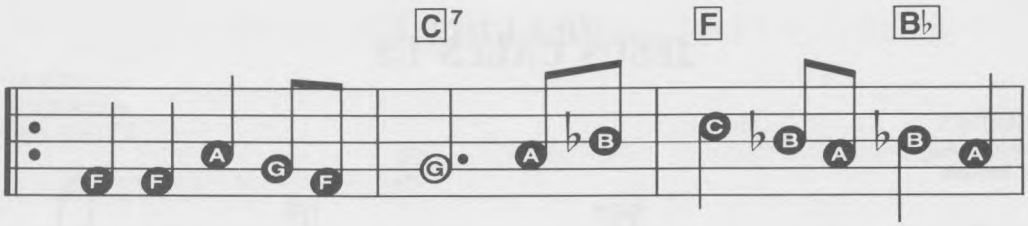

her my tears shall _ fall, For ___ her my __ prayers as -
yond my high - est __ joy, I _____ prize her __ heav'n - ly

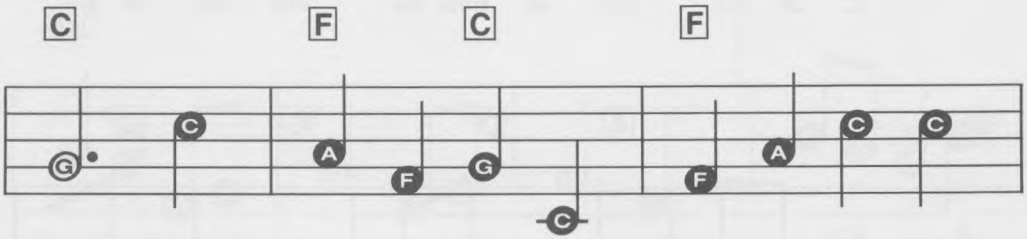

cend, To her my cares and toils be giv'n 'Til
ways. Her sweet com - mun - ion, sol - emn vows, Her

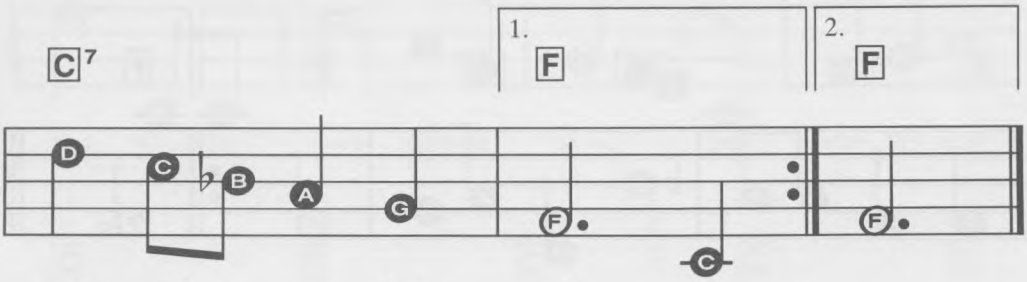

toils and ___ cares shall end. Be
hymns of _____ love and praise.

JESUS CALLS US

CLARINET
CLASSICAL
No Rhythm

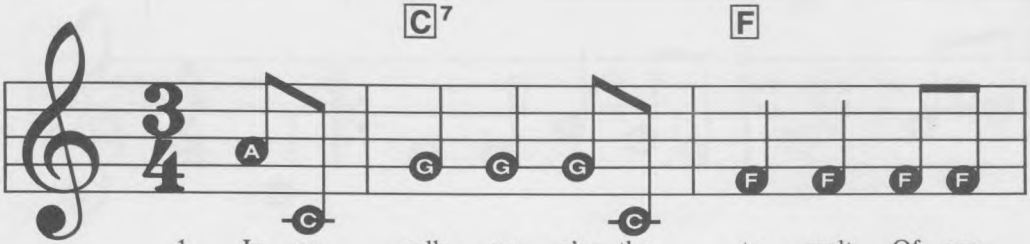

1. Je - sus calls us; o'er the tu - mult Of our
2. As of old Saint An-drew heard it By the
3. Je - sus calls us from the wor - ship Of the

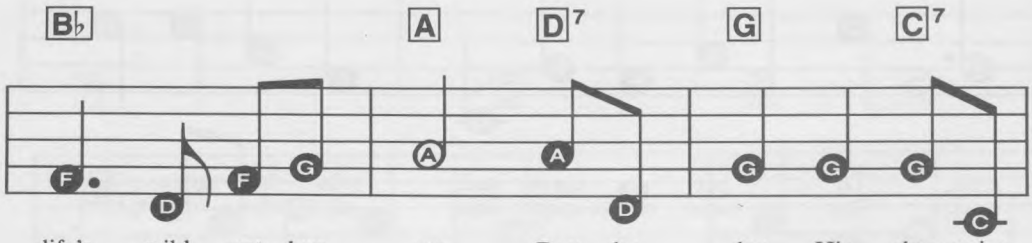

life's wild, rest - less sea, Day by day His clear voice
Gal - i - le - an lake, Turned from home and toil and
vain world's gol - den store; From each i - dol that would

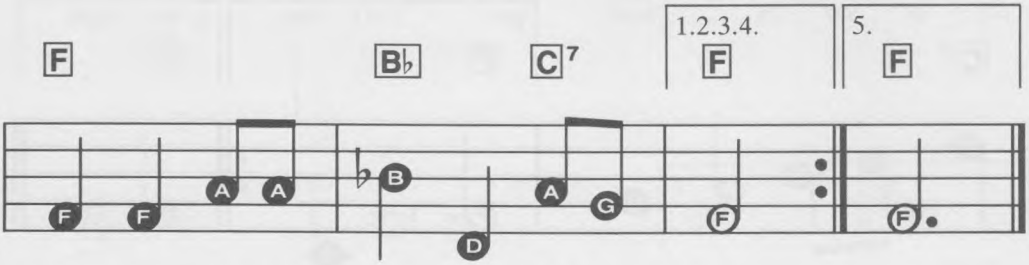

sound - eth, Say - ing "Chris - tian, fol - low me!"
kin - dred, Leav-ing all for His dear sake.
keep us, Say - ing, "Chris - tian, love Me more." all.

4. In our joys and in our sorrows,
Days of toil and hours of ease,
Still He calls, in cares and pleasures,
"Christian, love Me more than these."

5. Jesus calls us! By Thy mercies,
Savior, make us hear Thy call,
Give our hearts to Thine obedience,
Serve and love Thee best of all.

© 1984 SIGHT & SOUND INTERNATIONAL INC.
All Rights Reserved

LULLABY

FLUTE
SOFT SOLO
Slow WALTZ

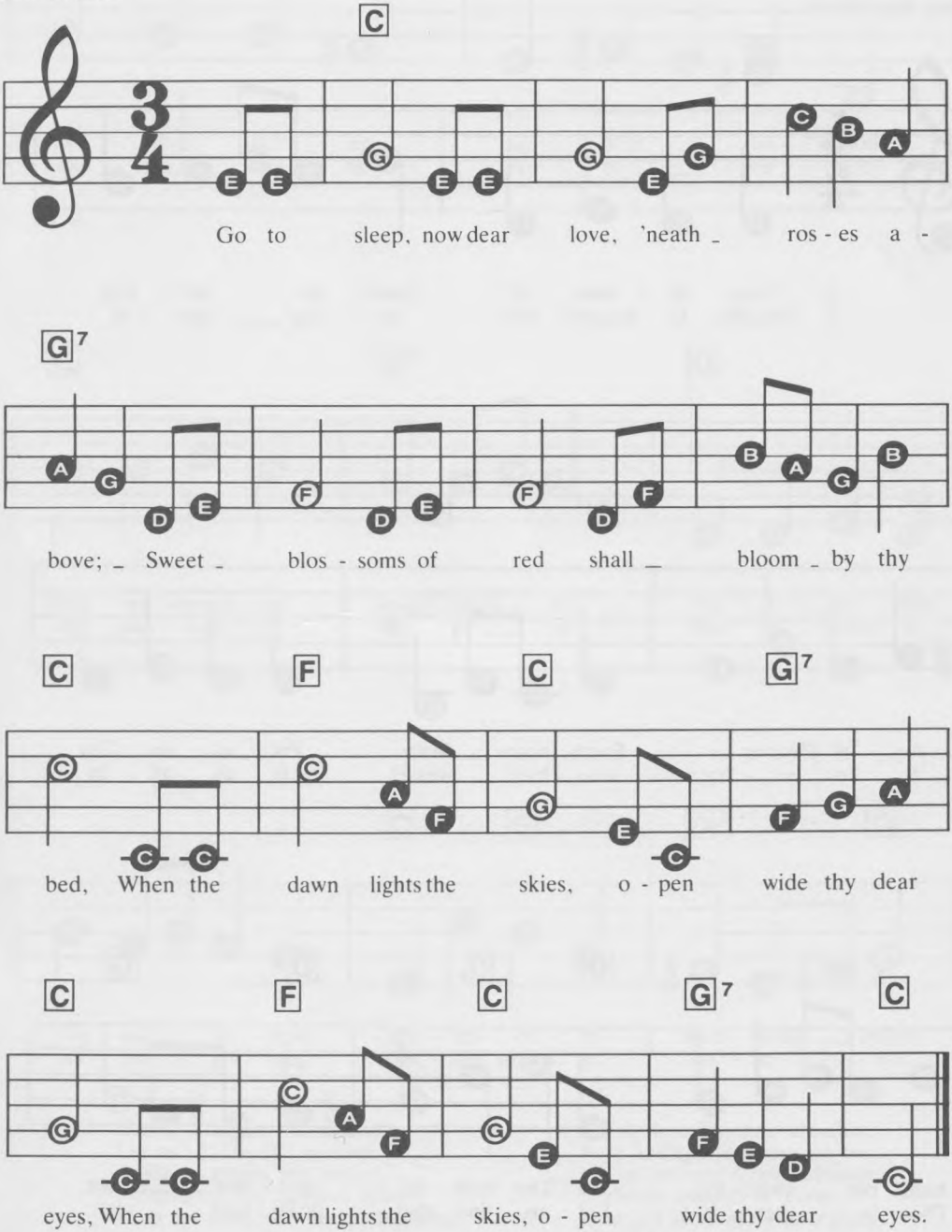

© 1984 SIGHT & SOUND INTERNATIONAL INC.
All Rights Reserved

LOVE DIVINE, ALL LOVES EXCELLING

CLARINET
CLASSICAL
Medium Slow SWING

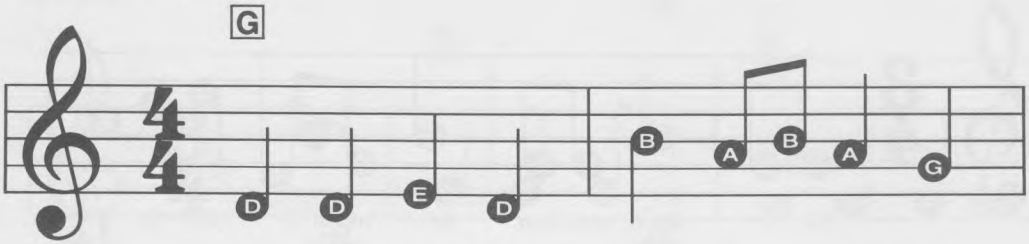

1. Love di - vine, all loves ex - cel - ling,
2. Breathe, O breathe Thy lov - ing ___ Spir - it

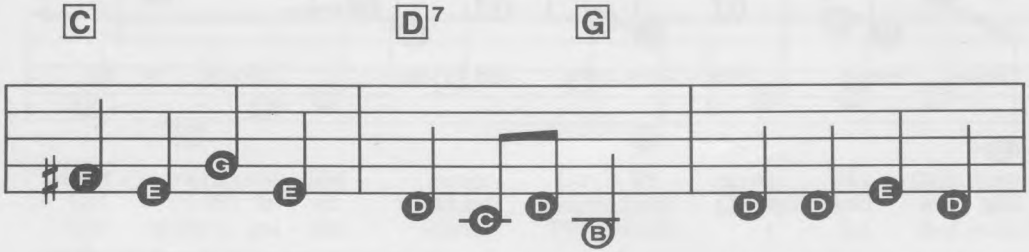

Joy of Heav'n to Earth come _ down; Fix in us Thy
In - to ev - 'ry trou - bled __ breast! Let us all in

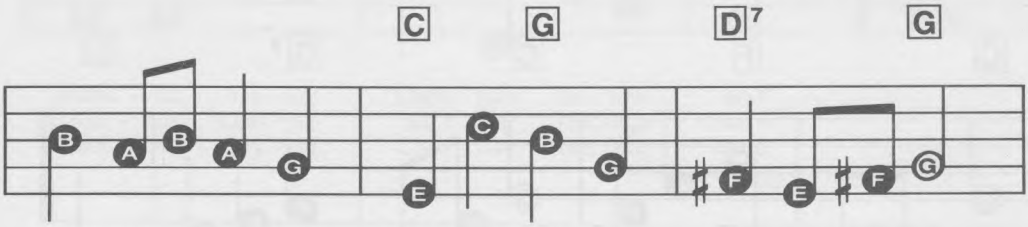

hum - ble __ dwell - ing, All Thy faith - ful mer - cies ____ crown;
Thee in - her - it, Let us find that prom - ised ____ rest;

© 1984 SIGHT & SOUND INTERNATIONAL INC.
All Rights Reserved

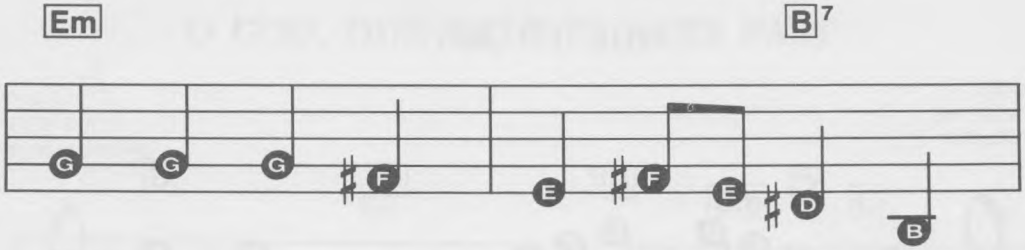

Je - sus, Thou art all com - pas - sion,
Take a - way the love of ____ sin - ning,

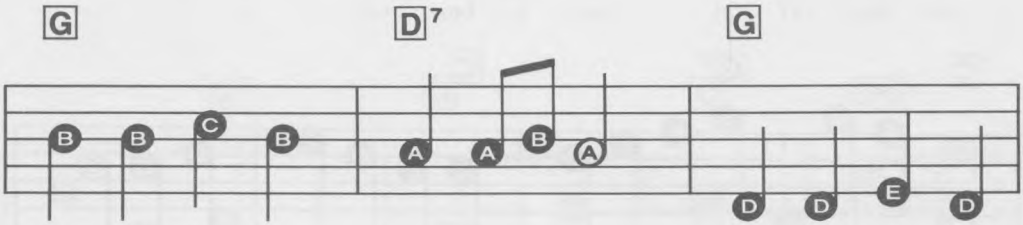

Pure un - bound - ed love Thou _ art; Vis - it us with
Al - pha and O - me - ga ___ be; End of faith, as

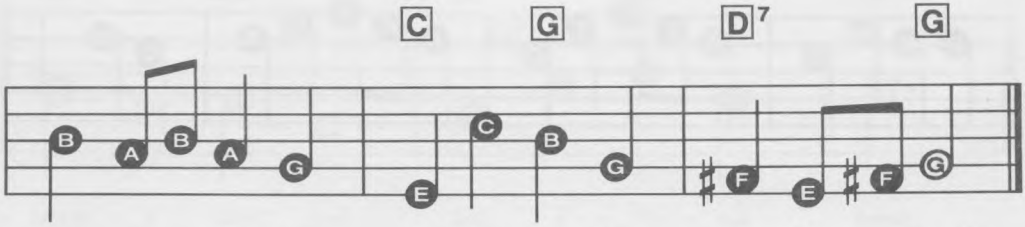

Thy sal - va - tion, En - ter ev - 'ry trem - bling ___ heart!
its be - gin - ning, Set our hearts at lib - er - ty!

3. Come, Almighty, to deliver,
Let us all Thy life receive;
Suddenly return and never,
Nevermore Thy temples leave;
Thee we would be always blessing,
Serve Thee as Thy hosts above,
Pray and praise Thee without ceasing,
Glory in Thy perfect love!

4. Finish then Thy new creation,
Pure and spotless may we be;
Let us see our whole salvation,
Perfectly secured in Thee;
Changed from glory into glory,
Till in heav'n we take our place,
Till we cast our crowns before Thee,
Lost in wonder, love, and praise!

ODE TO JOY

ORGAN
CLASSICAL
No Rhythm

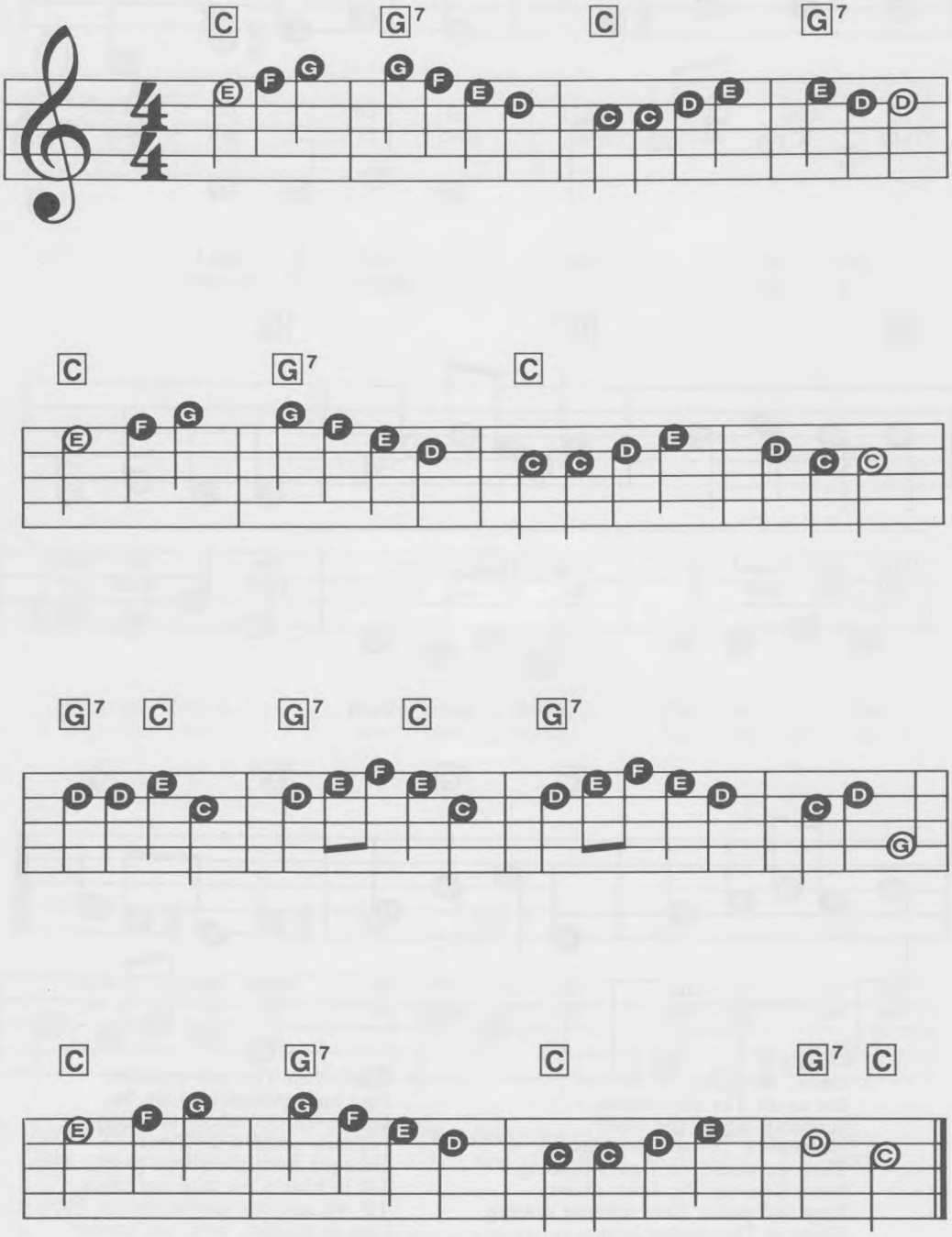

© 1984 SIGHT & SOUND INTERNATIONAL INC.
All Rights Reserved

O GOD, OUR HELP IN AGES PAST

VIBES
SOFT SOLO
Medium SWING

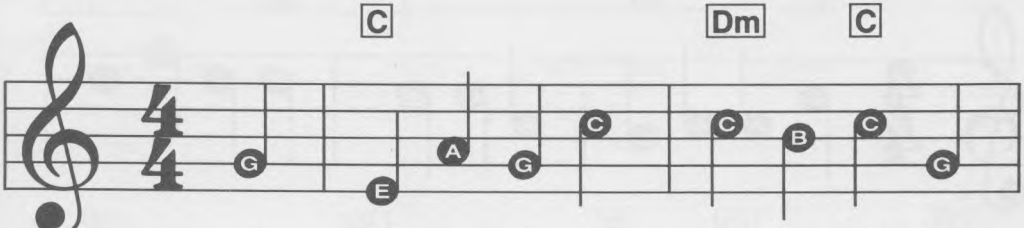

1. O God, our help in a - ges past, Our
2. Un - der the shad - ow of Thy throne Thy
3. Be - fore the hills in or - der stood, Or
4. A thou - sand a - ges in Thy sight Are

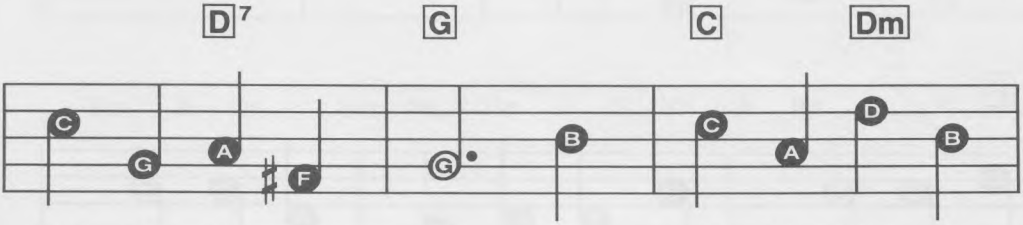

hope for years to come, Our shel - ter from the
saints have dwelt se - cure; Suf - fi - cient is Thine
earth re - ceived her frame, From ev - er - last - ing
like an eve - ning gone, Short as the watch that

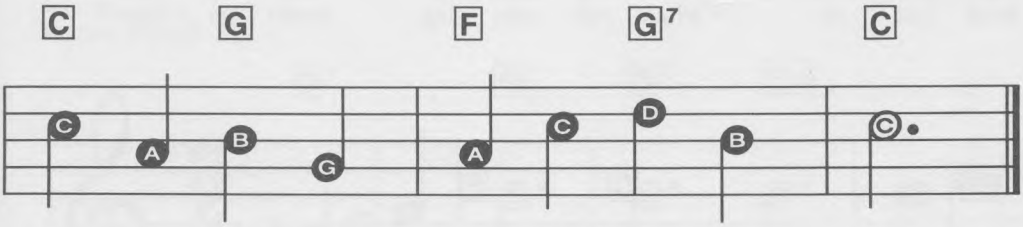

storm - y blast, And our e - ter - nal home;
arm a - lone, And our de - fence is sure.
Thou art God, To end - less years the same.
ends the night Be - fore the ris - ing sun.

5. Time, like an ever-rolling stream,
Bears all its sons away;
They fly forgotten, as a dream
Dies at the opening day.

6. O God, our help in ages past,
Our hope for years to come,
Be thou our guard while troubles last,
And our eternal home.

© 1984 SIGHT & SOUND INTERNATIONAL INC.
All Rights Reserved

JESUS LOVES ME

CLARINET
FULL 'N' MELLOW
Medium SWING

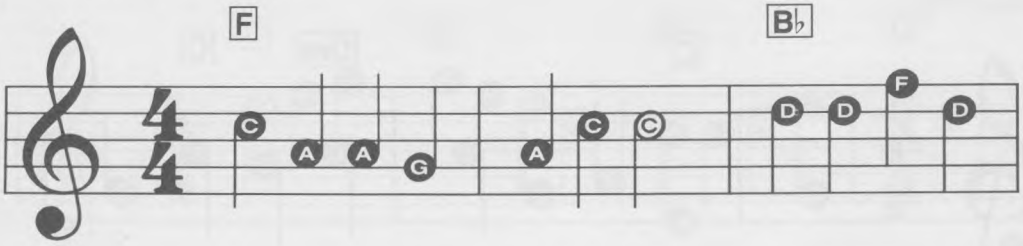

Je - sus loves me! this I know, For the Bi - ble
Je - sus loves me! He who died Heav-en's gates to
Je - sus loves me! loves me still, Tho' I'm ver - y

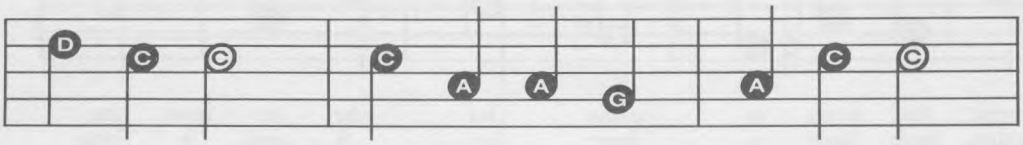

tells me so; Lit - tle ones to Him be - long,
o - pen wide! He will wash a - way my sin,
weak and ill; From His shin - ing throne on high,

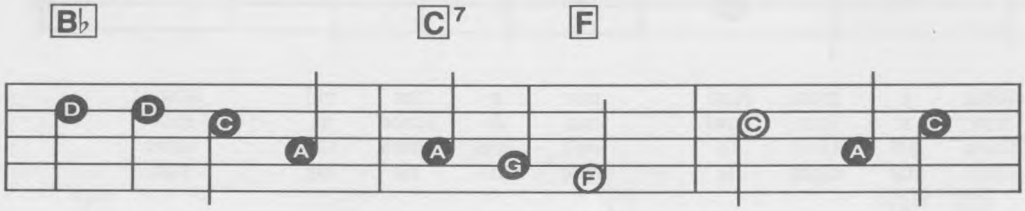

They are weak but He is strong.
Let His lit - tle child come in.
Comes to watch me where I lie.

Yes, Je - sus

© 1972, 1984 SIGHT & SOUND INTERNATIONAL INC.
All Rights Reserved

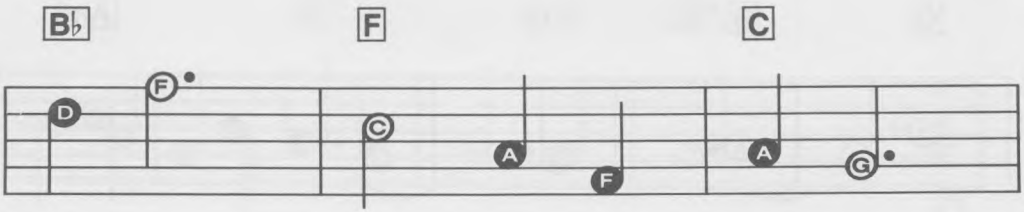

loves me, Yes, Je - sus loves me,

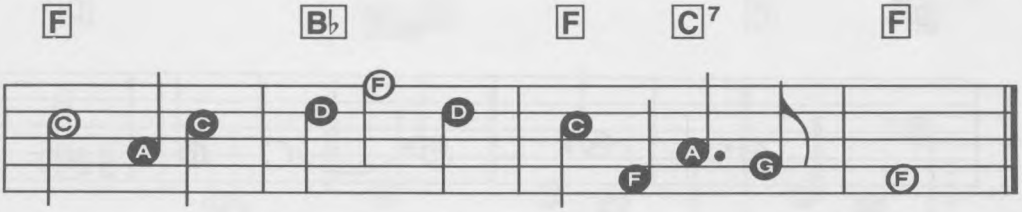

Yes, Je - sus loves me, The Bi - ble tells me so.

LIFT EV'RY VOICE AND SING

TRUMPET
BIG 'N' BOLD
Medium WALTZ

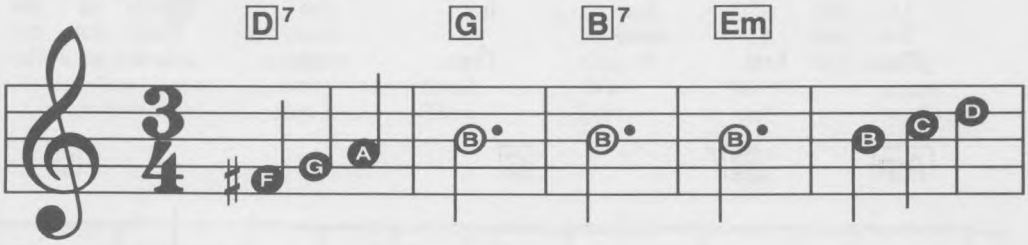

Lift ev - 'ry voice and sing, Till earth and
Ston - y the road we trod, Bit - ter the
God of our wea - ry years, God of our

© 1984 SIGHT & SOUND INTERNATIONAL INC.
All Rights Reserved

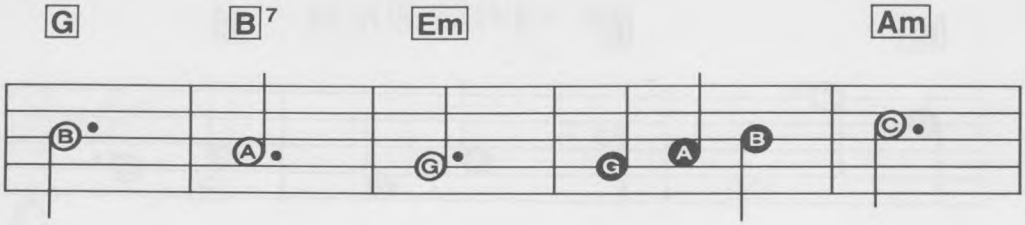

heav - en ring; Ring with the har -
chast - 'ning rod, Fell in the days
si - lent tears, Thou who hast brought

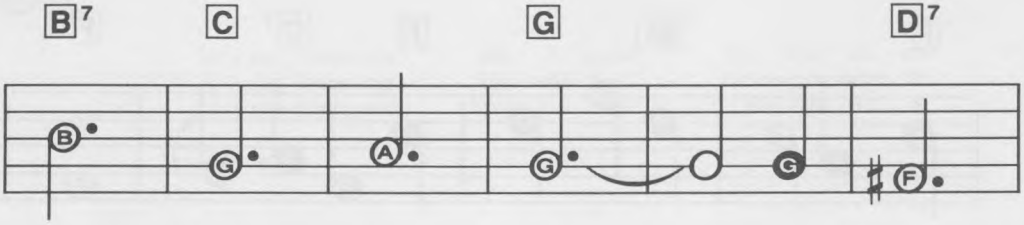

mo - nies of lib - er - ty;
when hope un - born _____ had died;
us thus far on _____ the way;

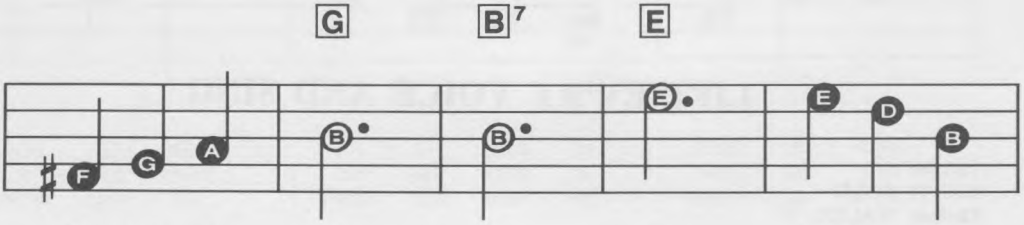

Let our re - joic - ing rise High as the
Yet with a stead - y beat, Have not our
Thou who hast by Thy might, Led us in -

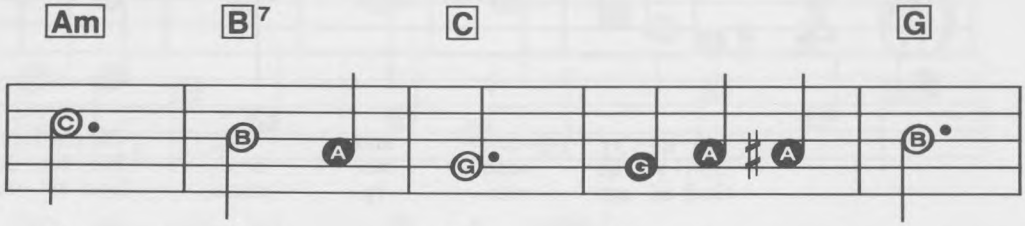

list - 'ning ____ skies, Let it re - sound
wea - ry _____ feet Come to the place
to the _____ light, Keep us for - ev -

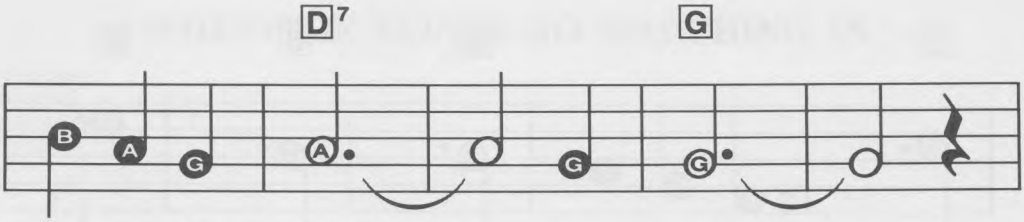

loud as the roll - ing sea. _____
for which our fa - thers sighed? _____
er in the path _____ we pray. _____

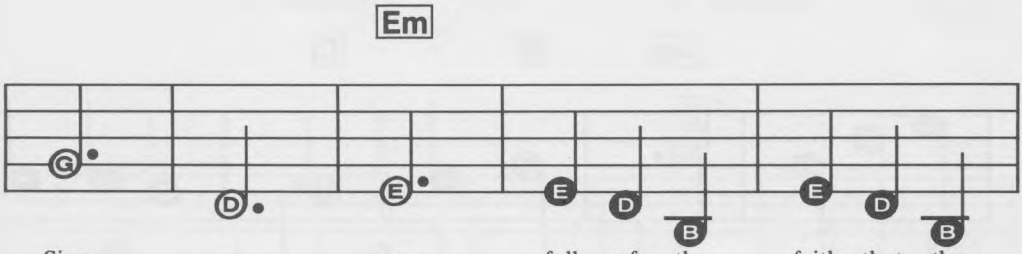

Sing a song full of the faith that the
We have come o - ver a way that with
Lest our feet stray from the pla - ces, our

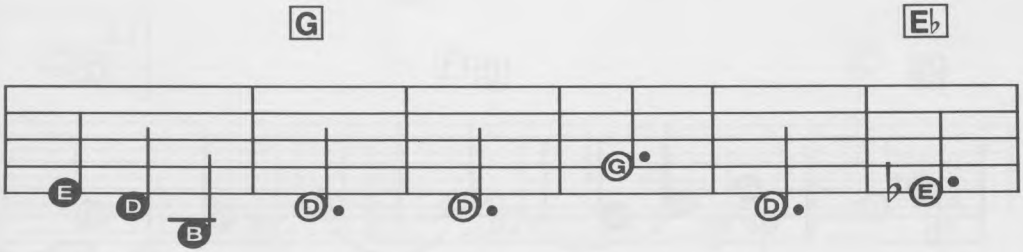

dark past has taught us; Sing a song
tears has been wa tered; We have come,
God, where we met Thee, Lest our hearts,

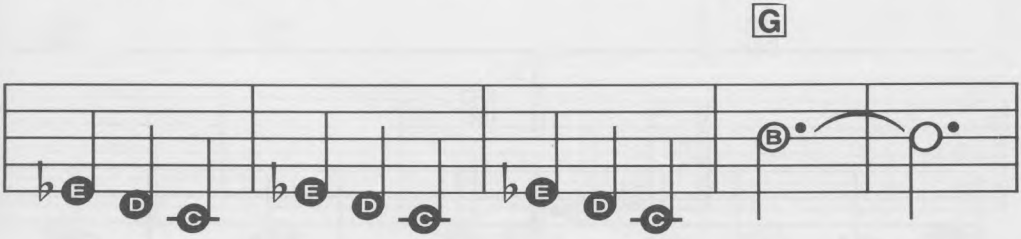

full of the hope that the pres - ent has brought _____
tread - ing our path thru the blood of the slaugh -
drunk with the wine of the world, we for - get _____

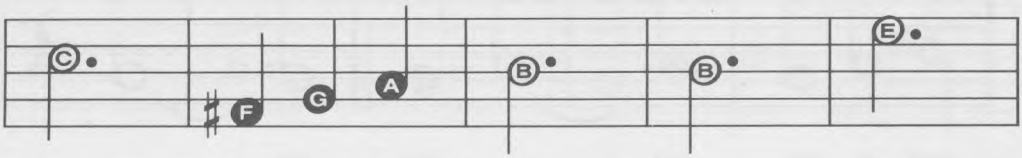

us; Fac - ing the ris - ing Sun
tered, Out from the gloom - y past,
Thee; Shad - owed be - neath Thy hand,

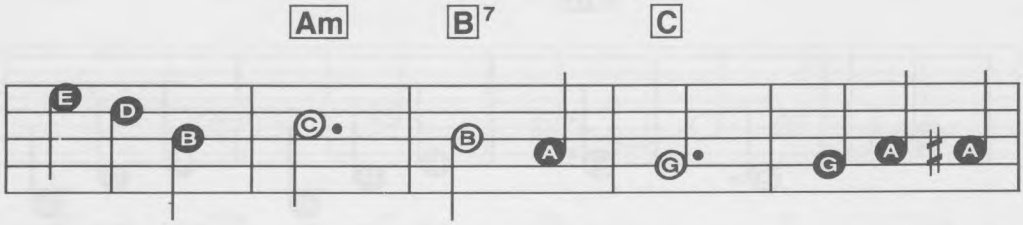

of our new day be - gun, Let us march
Till now we stand at _____ last Where the white
May we for - ev - er _____ stand, True to our

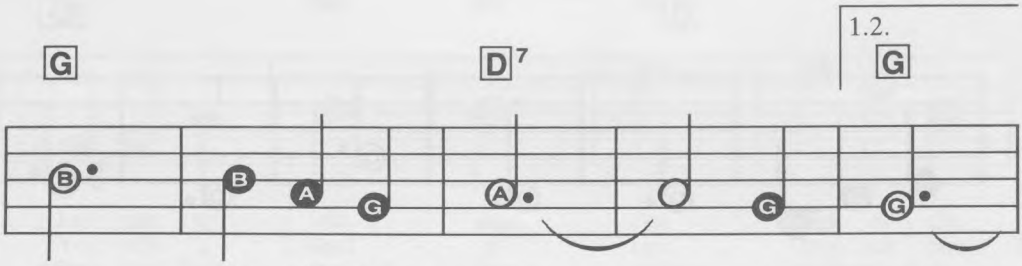

on till vic - to - ry _____ is won. _____
gleam of our bright star _____ is cast. _____
God, True to our na - tive

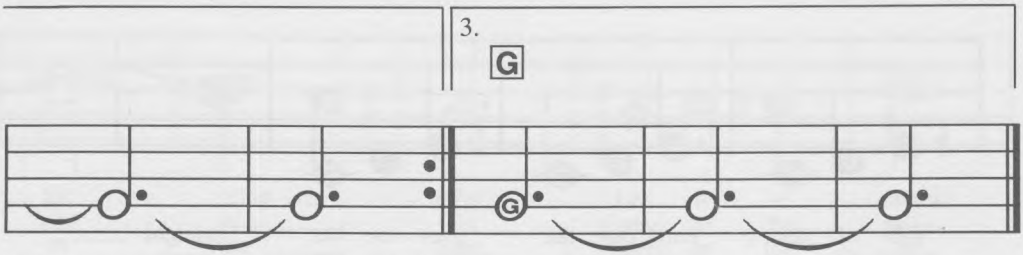

_____
_____ land. _____

WHEN THE SAINTS GO MARCHING IN

TRUMPET
BRIGHT 'N' BRASSY
Fast MARCH

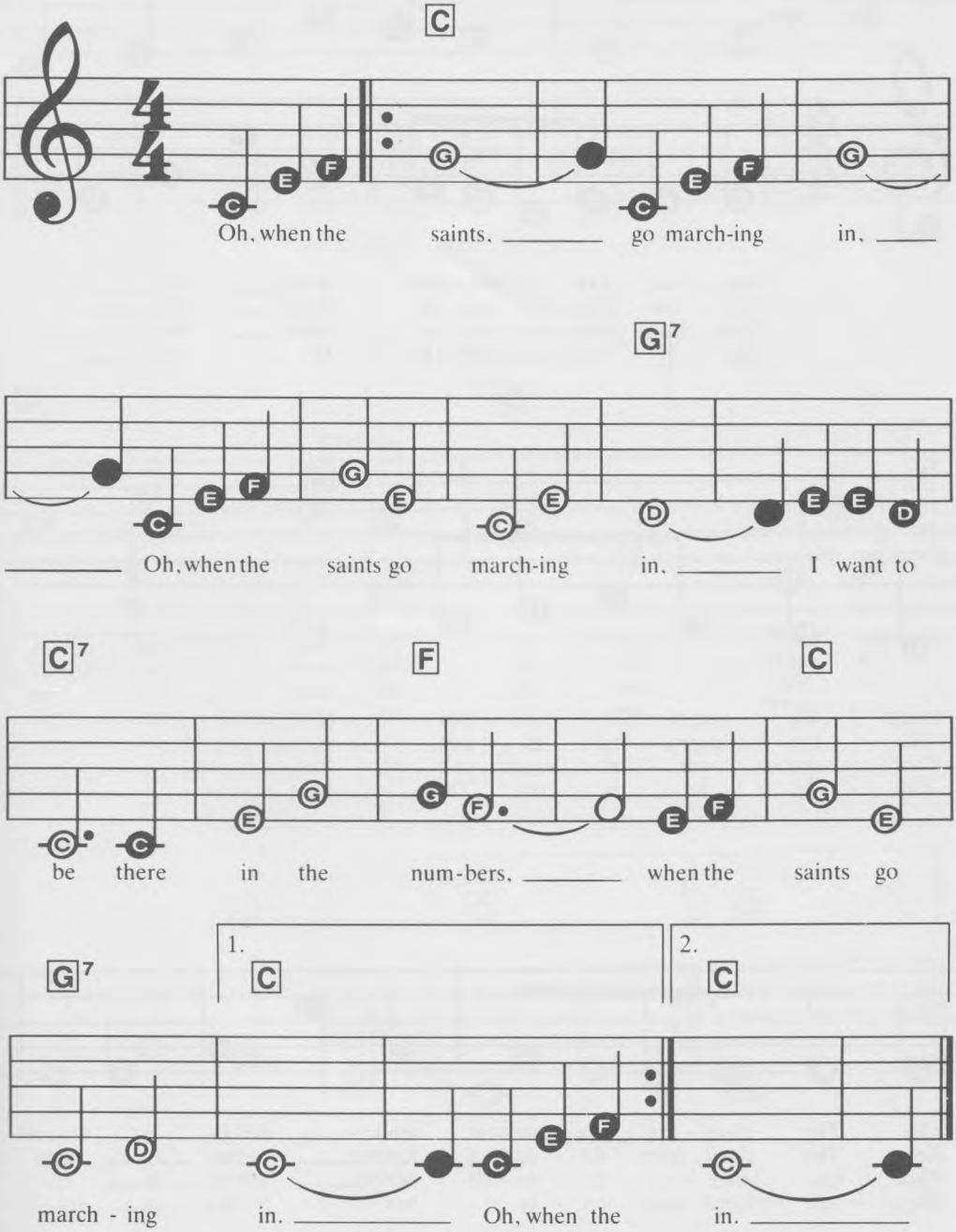

© 1984 SIGHT & SOUND INTERNATIONAL INC.
All Rights Reserved

SAVIOR, LIKE A SHEPHERD LEAD US

FLUTE
SOFT SOLO
Medium SWING

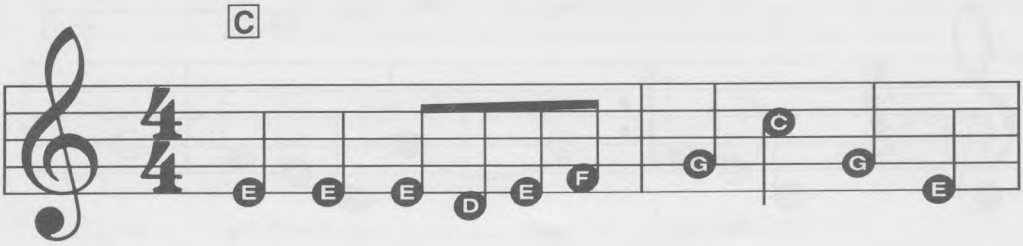

Sav - ior, like a shep-herd lead ___ us, ___
We are Thine, do thou be - friend ___ us, ___
Thou hast prom-ised to re - ceive ___ us, ___
Ear - ly let us seek Thy fa - vor, ___

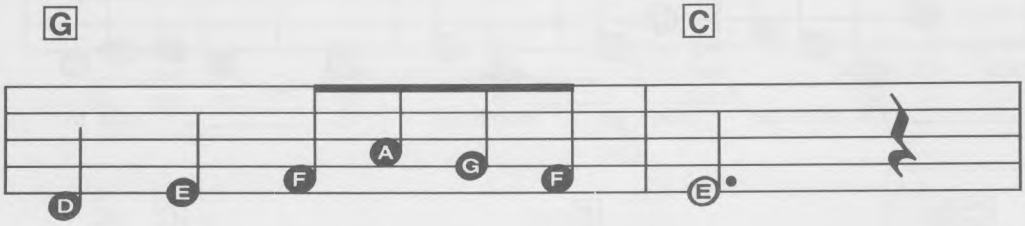

Much we need Thy ten - der care;
Be the guard - ian of our way;
Poor and sin - ful though we be;
Ear - ly let us do Thy will;

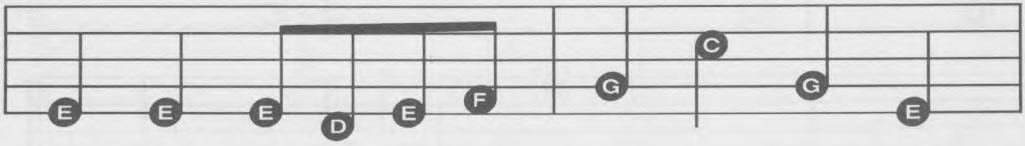

In Thy pleas - ant pas - tures feed ___ us, ___
Keep Thy flock, from sin de - fend ___ us, ___
Thou hast mer - cy to re - lieve ___ us, ___
Bless - ed Lord and on - ly Sav - ior, ___

© 1984 SIGHT & SOUND INTERNATIONAL INC.
All Rights Reserved

For our use Thy folds pre - pare: Bless - ed
Seek us when we go a - stray: Bless - ed
Grace to cleanse and power to free: Bless - ed
With Thy love our bos - oms fill: Bless - ed

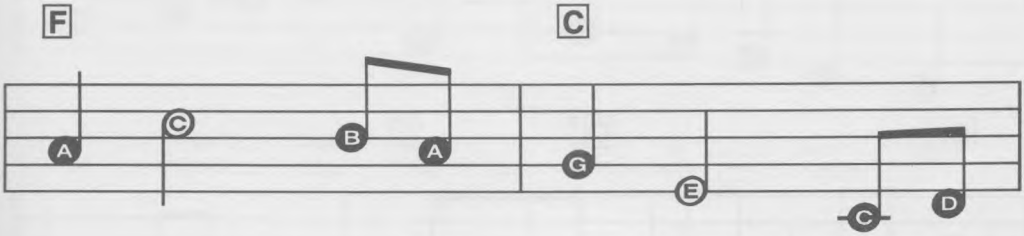

Je - sus, bless - ed Je - sus! Thou hast
Je - sus, bless - ed Je - sus! Hear, O
Je - sus, bless - ed Je - sus! We will
Je - sus, bless - ed Je - sus! Thou hast

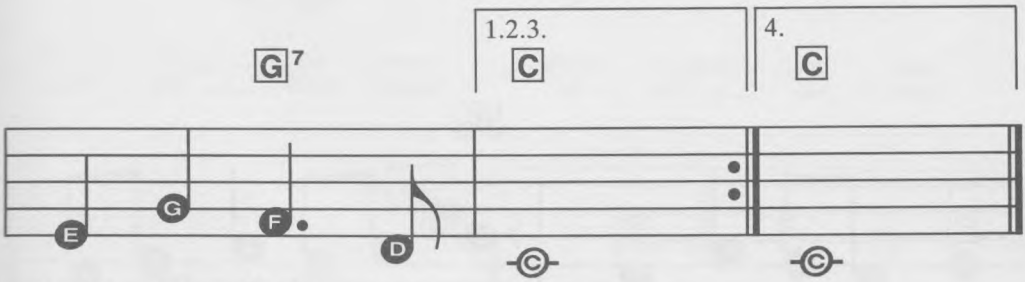

bought us, Thine we are.
hear us, when we pray.
ear - ly turn to thee.
loved us, love us still.

THERE'S A WIDENESS IN GOD'S MERCY

ORGAN
FULL 'N' MELLOW
Medium SWING

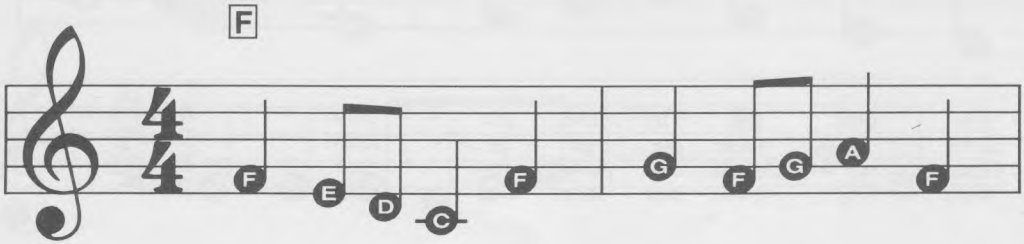

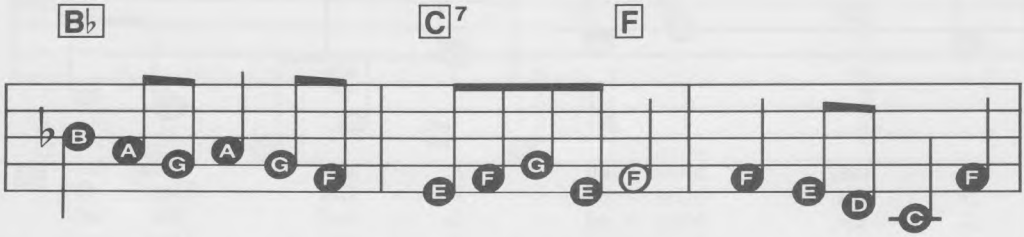

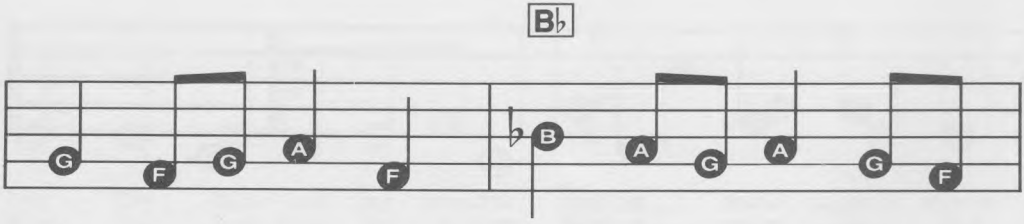

© 1984 SIGHT & SOUND INTERNATIONAL INC.
All Rights Reserved

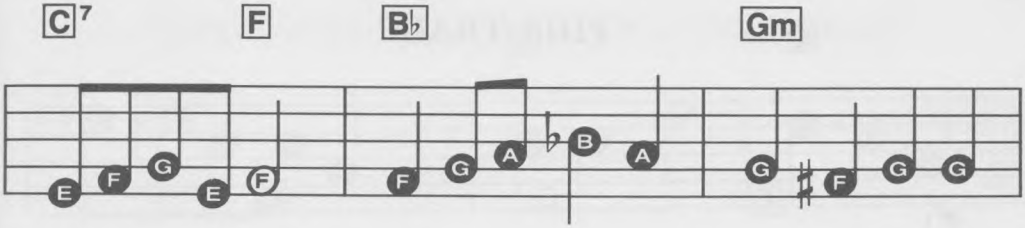

lib - er - ty. There is ___ no place where earth's sor - rows
ful - ly ___ kind. If our ___ love were but more sim - ple,

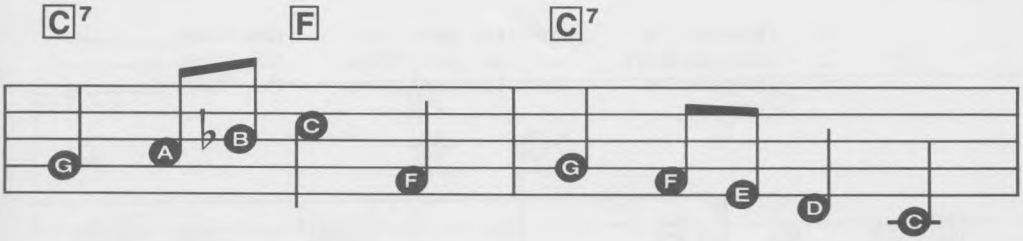

Are more ___ felt than up in ___ heav - en;
We should ___ take Him at His ___ word; ___

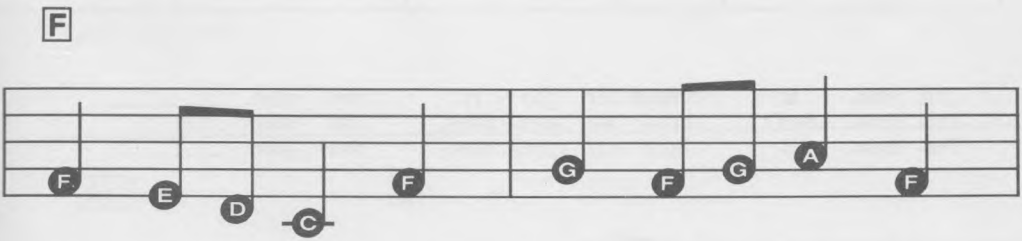

There is ___ no place where earth's ___ fail - ings
And our ___ lives would be all ___ sun - shine

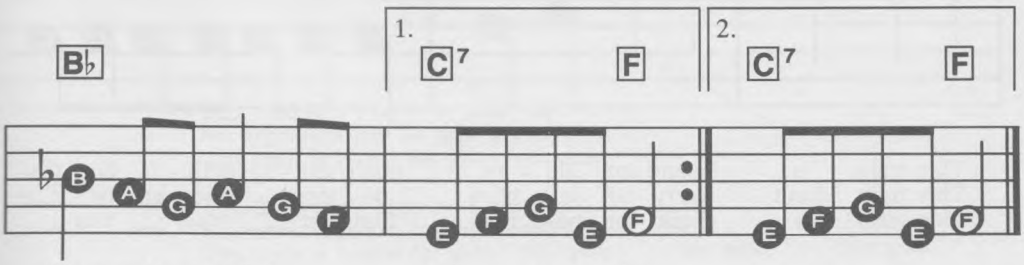

Have such ___ kind - ly ___ judg - ment ___ given.
In the ___ sweet - ness ___ of ___ our ___ Lord.

THIS TRAIN

TRUMPET
BRIGHT 'N' BRASSY
Fast SWING

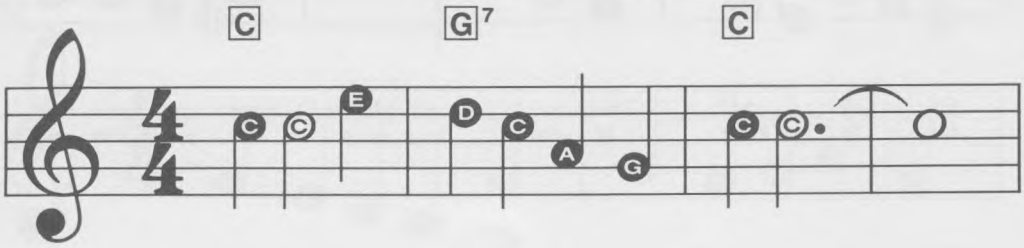

1. This train is bound for glo - ry, this train, _____
2. This train don't carry no gam - blers, this train, _____
3. This train is built for speed, now, this train, _____

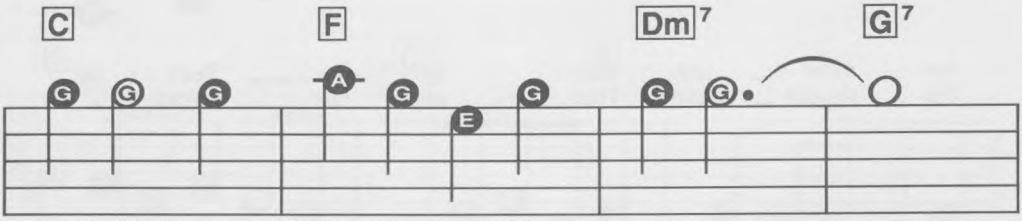

This train is bound for glo - ry, this train, _____
This train don't carry no gam - blers, this train, _____
This train is built for speed, now, this train, _____

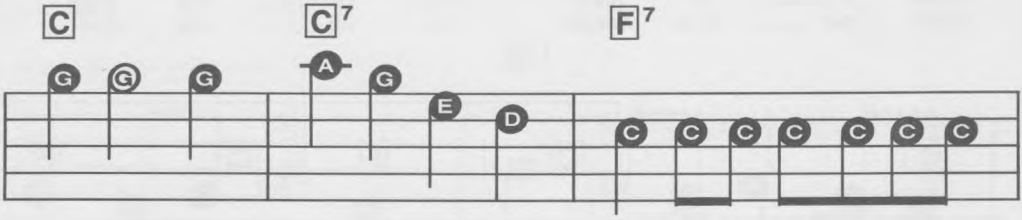

This train is bound for glo - ry, don't car - ry noth - in' but the
This train don't carry no gam - blers, no crap - shoot - ers or ___
This train is built for speed, now, Fast - est ___ train ___ you ___

© 1984 SIGHT & SOUND INTERNATIONAL INC.
All Rights Reserved

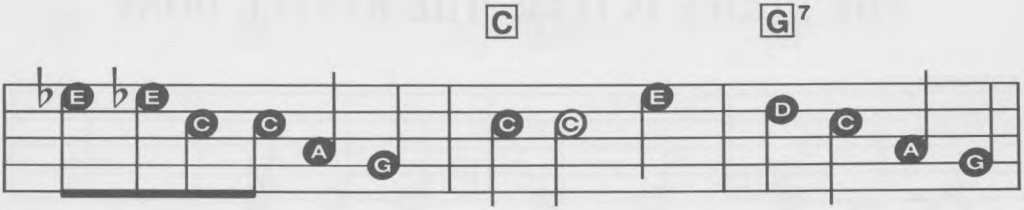

right - eous and the ho - ly,
mid - night ___ ram - blers,
ev - er did ___ see, ___

This train is bound for glo - ry,

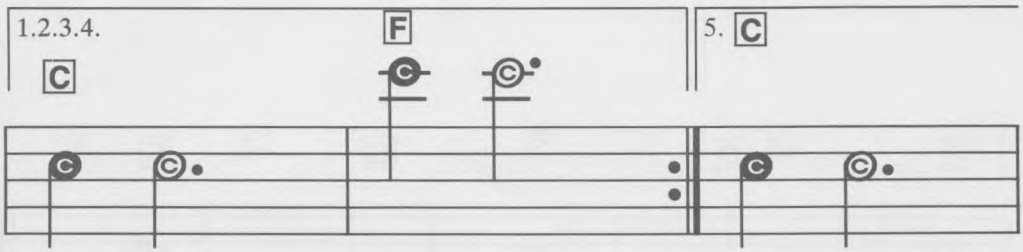

this train. (This train.) this train,

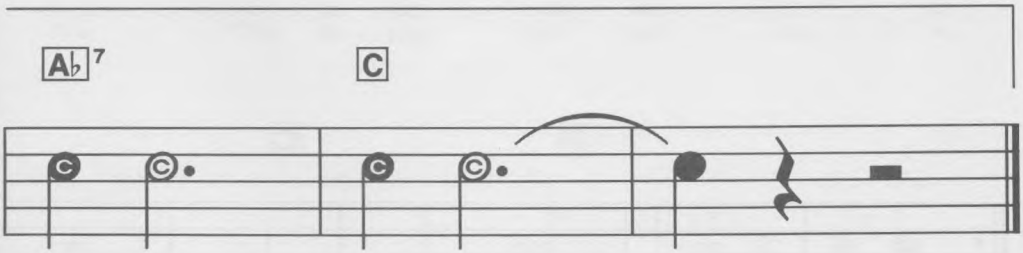

this train, this train. _____

4. This train don't carry no liars, *etc.*
   No hypocrites and no high flyers.
   This train is bound for glory, this train.

5. This train don't carry no rustlers, *etc.*
   Side-street walkers, two-bit hustlers.
   This train is bound for glory, this train . . . this train . . . this train.

THE STRIFE IS O'ER, THE BATTLE DONE

TRUMPET
CLASSICAL
No Rhythm

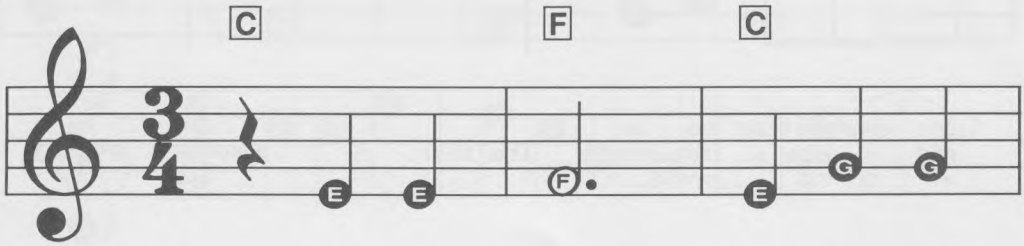

Al - le - lu - ia! Al - le -

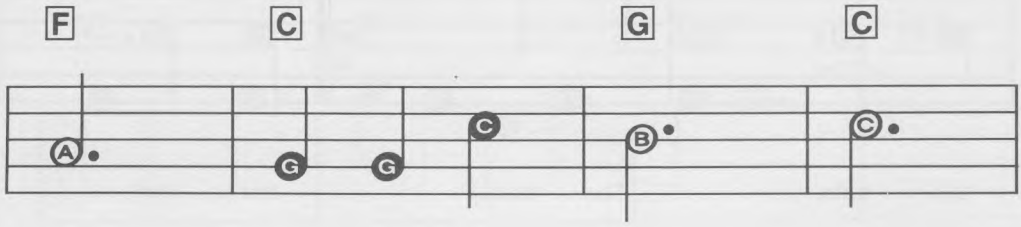

lu - ia! Al - le - lu - ia!

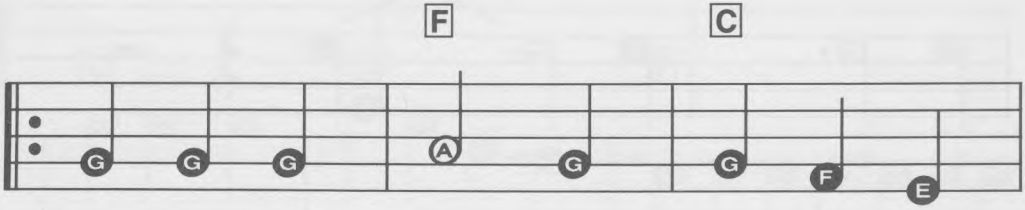

The	strife	is	o'er,	the	bat	-	tle
Death's	might	- iest	powers	have	done	____	their
He	closed	the	yawn	- ing	gates	____	of
On	the	third	morn	he	rose	____	a -
Lord,	by	the	stripes	that	wound	-	ed

© 1984 SIGHT & SOUND INTERNATIONAL INC.
All Rights Reserved

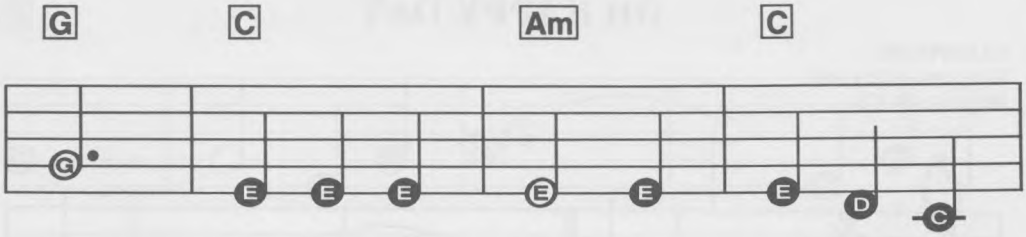

done; Now is the Vic - tor's tri - umph
worst, And Je - sus has his foes ___ dis -
hell; The bars of heaven's high por - tal's
gain Glo - rious in maj - es - ty ___ to
thee From death's dread string thy ser - vants

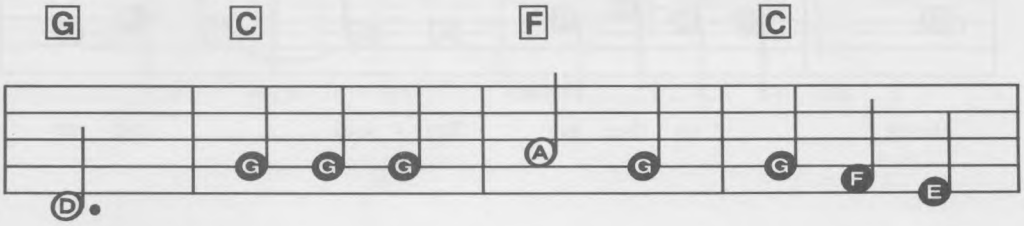

won; Now be the song of praise __ be -
persed; Let shouts of praise and joy ___ out -
fell; Let hymns of praise his tri - umph
reign; O let us swell the joy - ful
free That we may live and sing ___ to

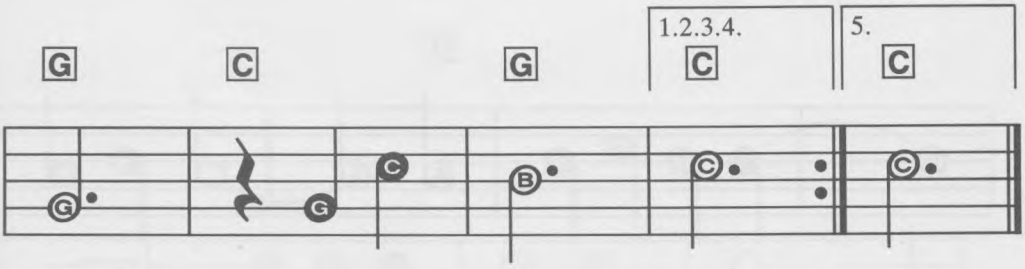

gun:
burst:
tell: Al - le - lu - ia! ia!
strain:
thee:

OH HAPPY DAY

SAXOPHONE
FULL 'N' MELLOW
Moderate ROCK

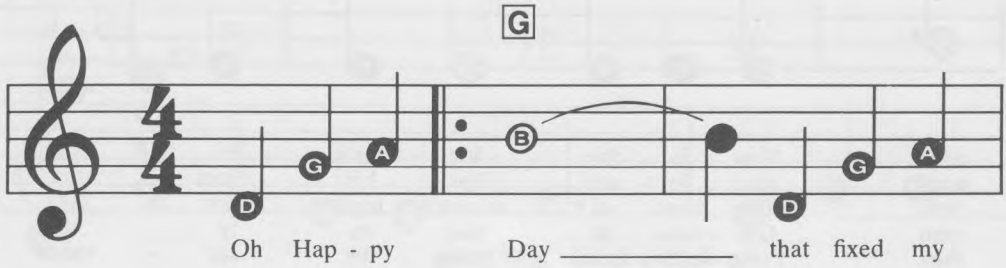

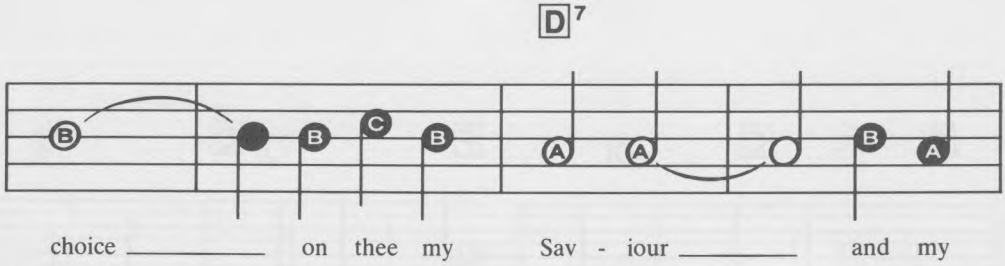

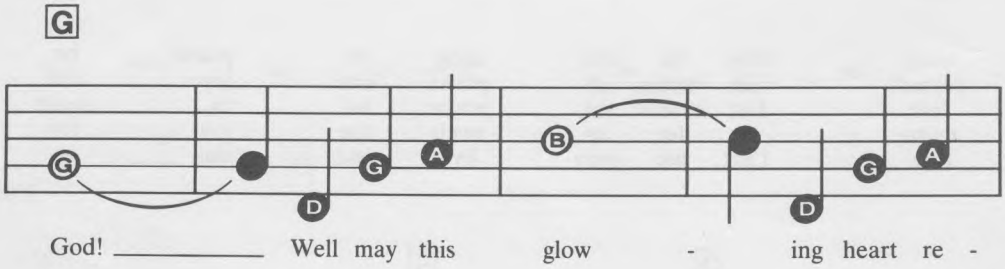

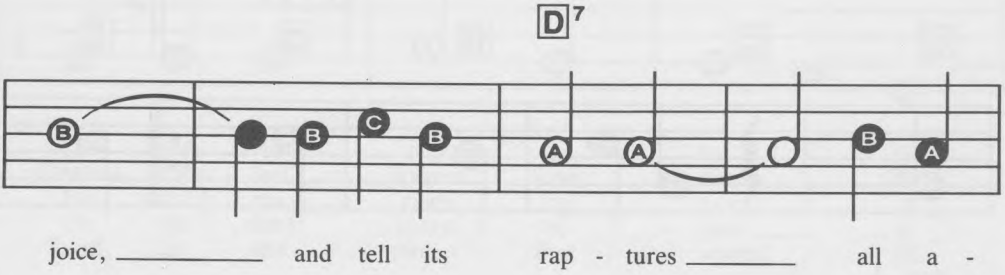

© 1984 SIGHT & SOUND INTERNATIONAL INC.
All Rights Reserved

G

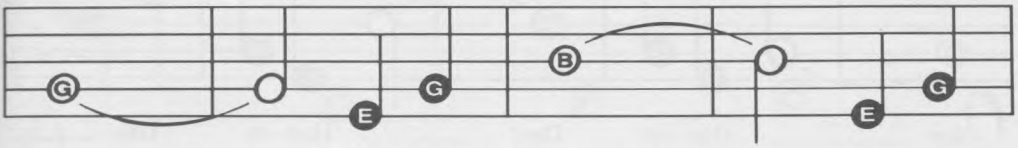

broad _____ Hap - py Day, _____ Hap - py

D7

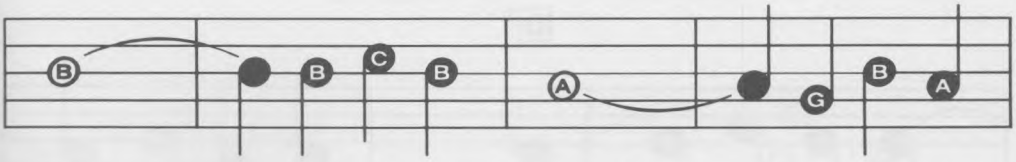

Day, _____ when Je - sus washed _____ my sins a -

G

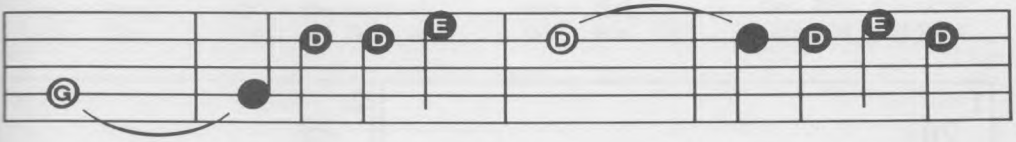

way! _____ He taught me how _____ to watch and

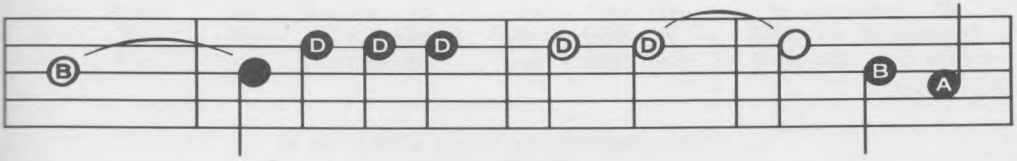

pray, _____ and live re - joic - ing _____ ev - 'ry

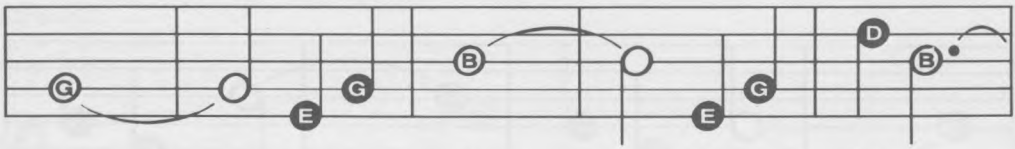

day; _____ Hap - py Day; _____ Hap - py Day, _____

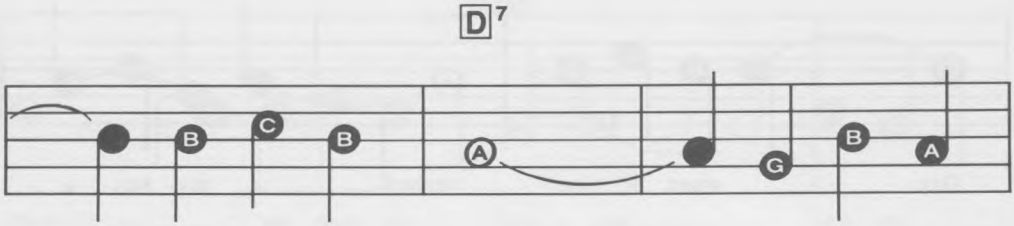

_____ when Je - sus washed _____ my sins a -

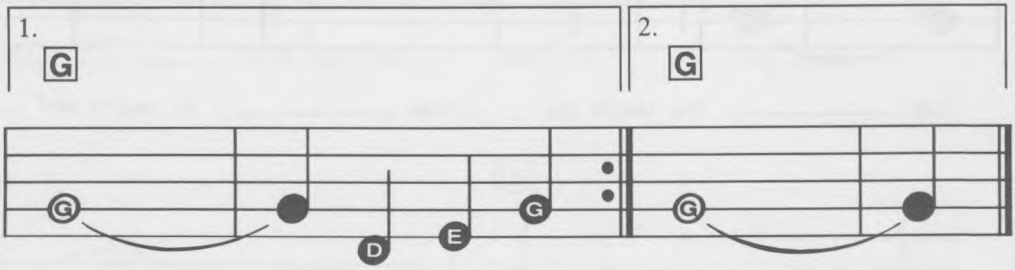

way. _____ Oh Hap - py way. _____

STAND UP, STAND UP FOR JESUS

TRUMPET
BIG 'N' BOLD
Medium SWING

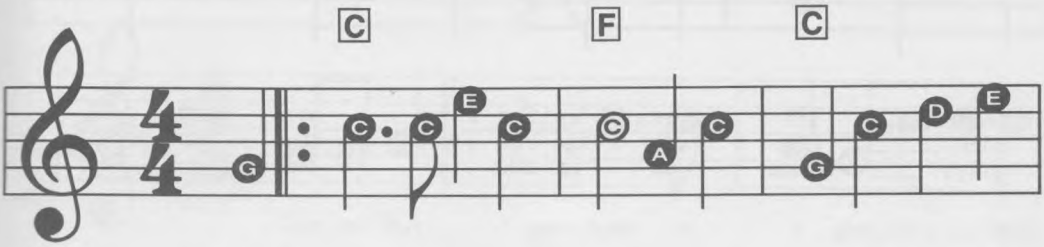

1. Stand up, stand up for Je - sus, Ye sol - diers of the
up, stand up for Je - sus, The trum - pet call o -
up, stand up for Je - sus, Stand in His strength a -

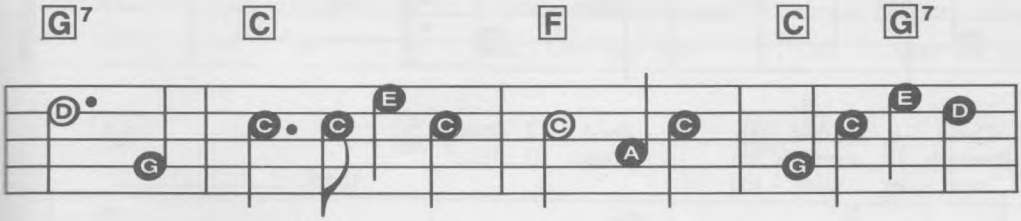

cross; Lift high His roy - al ban - ner, It must not suf - fer
bey, Forth to the might - y con - flict, In this His glo - rious
lone; The arm of flesh will fail you, Ye dare not trust your

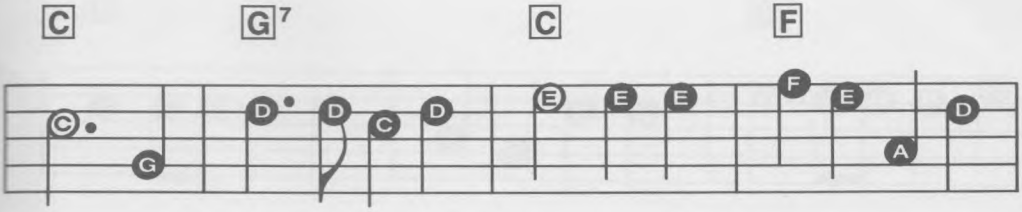

loss: From vic - t'ry un - to vic - t'ry, His ar - my shall He
day; Ye that are men now serve Him A - gainst un - num-bered
own; Put on the Gos - pel ar - mor, Each piece put on with

© 1984 SIGHT & SOUND INTERNATIONAL INC.
All Rights Reserved

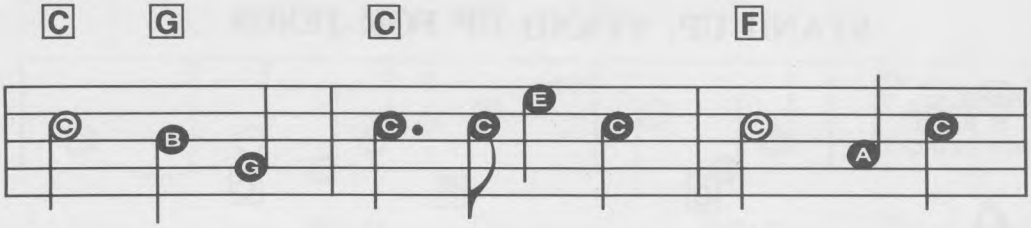

lead, _____ Till ev - 'ry foe is van - quished, And
foes; _____ Let cour - age rise with dan - ger, And
pray'r. ____ Where du - ty calls or dan - ger, Be

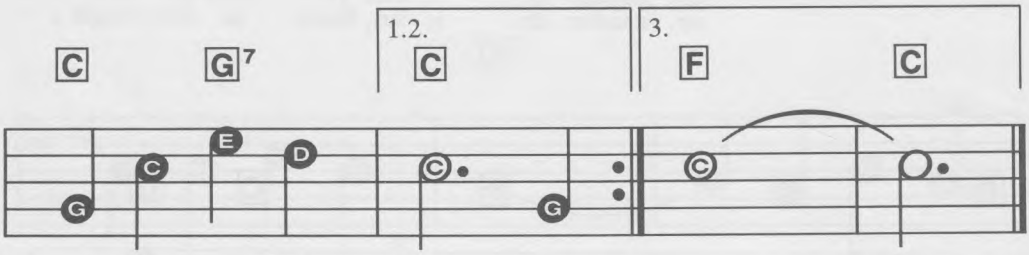

Christ is Lord in - deed. 2. Stand
strength to strength op - pose. 3. Stand
nev - er want - ing there. _____

THAT OLD-TIME RELIGION

PIANO
BRILLIANT SOLO
Medium Fast SWING

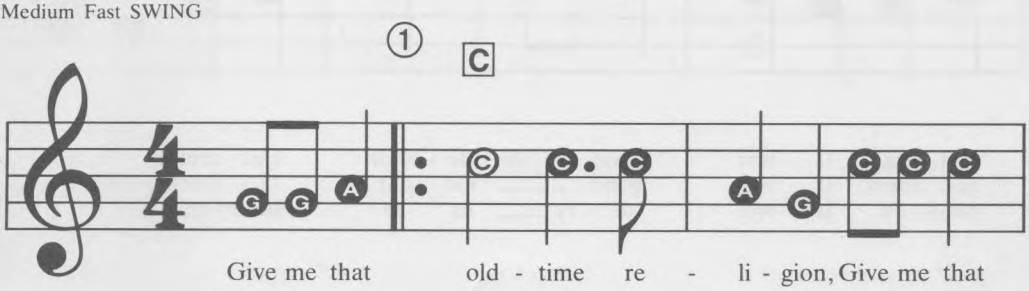

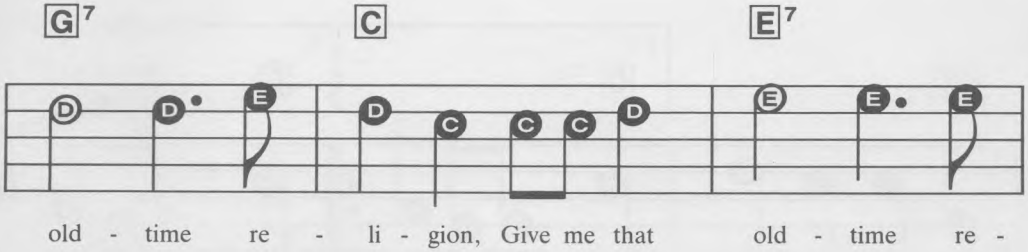

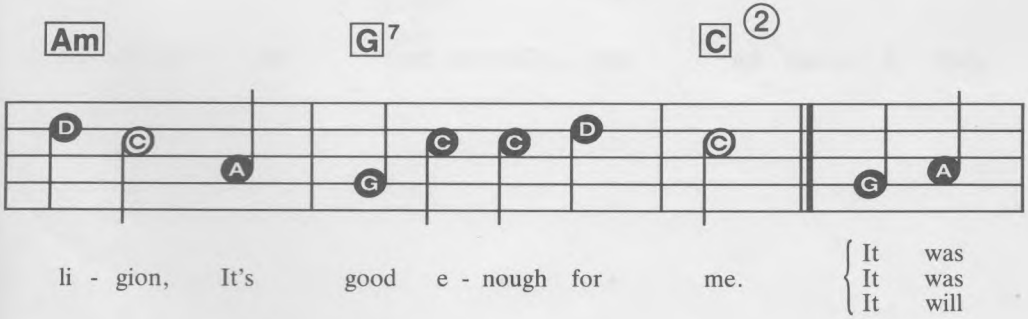

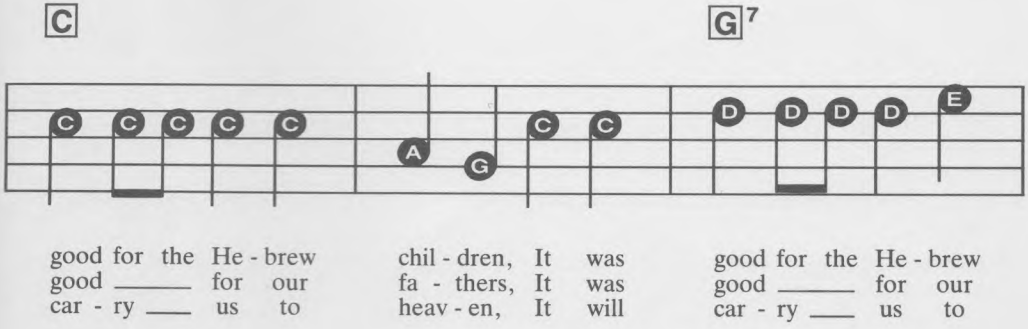

© 1984 SIGHT & SOUND INTERNATIONAL INC.
All Rights Reserved

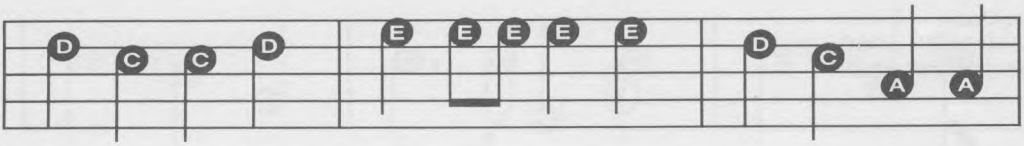

chil - dren, It was good for the He - brew chil - dren,
fa - thers, It was good _____ for our fa - thers, } And it's
heav - en, It will car - ry ___ us to heav - en,

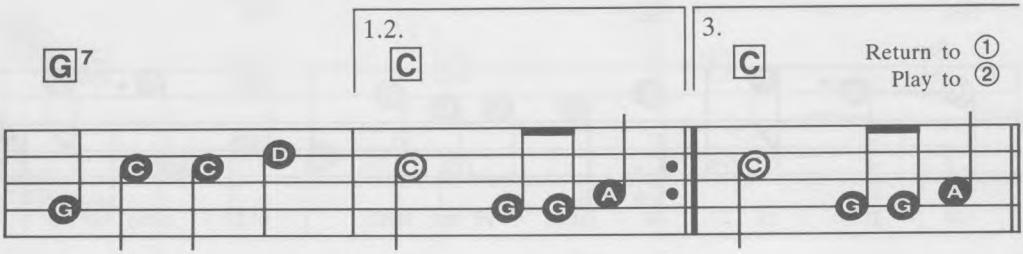

good e - nough for me. Give me that me. Give me that

$4.95 in U.S.A. **307**

SIGHT & SOUND
Music Software, Inc.
P.O.BOX 27 New Berlin, WI 53151

0-88704-085-3